THE ATLANTA CONSTITUTION.

BY W. A. HEMPHILL & CO. ATLANTA, GEORGIA, THURSDAY, FEBRUARY 1, 1872. VOLUME IV--NUMBER 199

Evening Edition.

Price Five Cents

WEDNESDAY, JANUARY 31, 1872.

☞ See Interesting Reading on Fourth Page

City and Suburban.

THEODORE THOMAS' CONCERTS.—As will be seen from advertisement in another column this world renowned orchestra and monster concert organization, will give two grand concerts in our city on February 8th and 9th. This company is universally acknowledged to be the largest and most perfect troupe which has ever undertaken a concert tour either in this country or in Europe. The company numbers sixty persons—each and every one of whom is an artist on his respective instrument. This will be by far the greatest musical treat the city has ever known, and one that may never occur again. The sale of seats will commence on Saturday morning, and we expect to see such a demand for seats as was never known before. In Philadelphia, Washington, Richmond and as far as they have come South, they have created the greatest excitement.

DEGIVE'S.—Notwithstanding the extreme cold of last night, Craven's domestic drama, entitled Chimney Corner, was most satisfactorily rendered by the Wyndham Comedy Company, to a good sized highly appreciative audience. Each member of the cast gave evidence that they were thoroughly up to their several parts, that they possessed ability, and gave satisfactory specimens of genteel and effective acting. It was pleasant to see that the impersonations were unstilted and natural. It was evident that Chimney Corner had been given careful study and rehearsal, consequently the quality of action was good; and the piece received an easy and smooth interpretation. Miss Sydney Cowell is an actress of merit and accomplishment. She is sparkling and bright, and was faultless last evening in her rendition of the character of Grace.

Mrs. Harry Linden gave satisfaction in her personation of Patty Probity. The Peter Probity of George Giddens, was excellent; while Mr. Bruce gave a neat specimen of acting, as John Probity. In fact it is a fine company.

Those who would be pleased at genteel comedy, who would witness a company whose playing has the appearance of reality, who would enjoy acting in its purity, and are disposed to support merit on the stage, will have the opportunity to-night, which is the last of the engagement. Robertson's popular work, Caste, has been selected for the occasion.

OUR PUBLIC SCHOOLS.—We continue our account of the proceedings of the inauguration of our Public Schools yesterday.

Rev. A. T. Spalding, upon being introduced, remarked that he appreciated the difficulty of addressing the audience before him, while the eloquence of the venerable Chancellor was still lingering in their ears and hearts. As a citizen of Atlanta and a native Georgian, he was proud of the Public school system. In early years he resided between two villages in South Carolina. He was the pastor of a church in one and a visitor at the free school at the other. One day at an examination in the school at Graniteville he was present. Mr. Gregg, one of the owners of the factory, addressed the children. "Boys, we are trying to help you on. I see many bare-footed boys before me to-day. Mr. Boyce, (a large owner of shipping in Charleston,) General Wilkinson, (one of the owners of the factory,) and myself were all bare-footed boys once. Climb, boys. God help you climb."

He dwelt upon the educational systems of Rome, Greece and the tribes of Israel, and alluded to Moses, Pythagoras and Plato. Moses demanded that every son should be taught history and the law. He thanked God that he was a plebeian—one of the people. He was opposed to sectarianism in schools, and trusted no faith or creed would attempt to thrust their ideas in them, whether Protestant or Catholic, Jew or Gentile. Boys were sent to school to learn the business of life, and girls to acquire that knowledge that would fit and prepare them for the discharge of their duties. A woman should at least know what 3½ pounds of fish would come to at 3½ cents per pound. [Applause.]

Dr. S. H. Stout blushingly responded to the request of the President to address the audience. Dr. Stout labored earnestly, zealously and untiringly in behalf of this system, and he was perfectly enthused on this occasion at the fruition of his efforts. The power and benefit of diffusion was strikingly illustrated in our railroads, telegraphs, etc. We were yet in a formative state. The diffusion of education by this system would be the great lever in promoting the future welfare of Atlanta. It will fix our present population, and invite large additions to it. The movement came from the people, and they were ripe for it. The teachers were a unit in its favor. The people, without regard to race, color, nationality or sectional lines, were united on it. The Board of Education is composed of unselfish, liberal, progressive and large-hearted gentlemen, who will faithfully carry out the movement. The selection of the Superintendent was a most fortunate one. He was the man to head such a movement, for North or South he stood without a peer.

The teachers of Atlanta were as fine a body as he had ever seen, and their selection by the Board inspired confidence. They were as able a corps as could be found anywhere. The Public School system was the people's system, and politicians who wished to be on the popular side must show their hand unequivocally or take a back seat. It was a plain and practical speech, and heartily applauded.

Rev. G. J. Orr, State School Commissioner, in response to the invitation of the President, said that he was in full sympathy with the Public School system. Wonderful progress had been made in Georgia in education. In Jackson county, where he was born, in the days of his boyhood there was but one man in the county who had ever been to college. The same was true of other counties. The teachers in those days were unfit for their offices. In their prospectus and articles of agreement they proposed to teach only the three R's—viz: Reading, Riting and 'Rithmetic.

The old field school system had been pictured fully by Judge Longstreet, in his St. Johns, and Philman Perch in his Israel Meadows. The speaker had a painful recollection of his teacher, who was the counterpart of Dickens' "Wackford Squeers."

The light first appeared at the University, and its influence went downward. Education was now like the light of Heaven, and the gushing fountain of water, free to all. [Applause.]

Judge H. K. McCay, of the Supreme Court, was next called upon by the President, and responded in a happy and forcible effort. Under this system a child could be educated at a cost of $1 per month, while under the old systems it cost from five to six dollars per month. Most men labor for the future. They labor to establish a family and to provide for the future wants of that family. He illustrated this very forcibly by the nobility of Europe, with their laws of Primogeniture and Entail. Here, while we had no orders of nobility, the rich man of to-day was the poor man of to-morrow. The rich man should not object to support this system, for he was providing for the future of his children and grandchildren. Luxury and ease enervates; toil and labor strengthens and builds up. It was providing a system by which your grandchildren may attain the position held by you. The money thus spent would be diffused in good through successive generations. [Applause.]

Hon. John H. James, Mayor, said that he was the friend of the movement from first to last, although not connected with the Board until elected Mayor. He pledged all his influence for the system. His children were too small to be benefitted by them now, and it would cost him from $600 to $1,000 in the shape of taxes. He was proud to be able to contribute that much towards the education of the bare-footed boys and girls. He belonged once to that class, and never attended any other school than the R. R. R. school alluded to by Rev. Mr. Orr. He closed by saying: "My heart is with you. God bless the Public Schools." [Enthusiastic applause.]

President Brown, in concluding the exercises, remarked that the Board of Education had taken hold of the matter in earnest, and knew no such word as fail. There were between 600 and 700 children yet unprovided for. This want would be met. Houses would be rented until the city could erect new buildings. He alluded to the presence of Judge Ezzard, who was Mayor when this movement was first put on foot, and awarded him great honor for his efforts. It would be cheaper for him to send his children to school under the old system. He gloried in the right and privilege to be taxed for this system. [Great applause.]

The growth of Atlanta would be incomplete without it.

He then, in a graphic manner, reviewed the progress made in locomotion by land and sea, and the transmission of messages by telegraph.

He then delivered the keys of the Public Schools to Superintendent Mallon, stating that the Board had the fullest confidence in him and the corps of teachers. The people of Atlanta and of Georgia have their eyes upon you.

Superintendent Mallon, in a graceful manner, expressed his thanks for the honor conferred, and the confidence reposed in him and the teachers with him. He represented both the board and the teachers, and would be a co-worker with them. Parents should help in the work. Many of the rules were new to the pupils, and parents should help their children in the work.

Thus ended the Inauguration of the Public Schools of Atlanta. God speed them.

Georgia News Items.

[CONDENSED FOR THE CONSTITUTION.]

Mr. T. S. Hopkins has been elected Mayor of Thomasville.—*Telegraph and Messenger.*

The Nobles, of Rome, have received and are filling an order from Chicago for 200 car wheels.—*Courier.*

The tournament to take place on 5th of February, in Augusta, promises to be a grand success.—*Constitutionalist.*

On Tuesday last the residence of Judge John M. Scott, of Lumpkin, was destroyed by fire. Loss $3,000. On Friday of last week five negro prisoners escaped from the county jail in Lumpkin.—*Telegraph.*

A white hawk has been captured in Washington county. Mr. W. S. Youngblood fell on the ice in Sandersville a few days ago and broke his left leg just above the ankle joint. Colonel T. J. Smith has been re-elected President of the Agricultural Society of Washington county.—*Central Georgian.*

The Savannah Turn Verein will give a grand masquerade ball on the 22d of February. Over thirteen thousand five hundred dollars have been paid into the city treasury of Savannah for liquor licenses within the past two weeks. Mrs. Oates continues to draw good houses in Savannah.—*Savannah News.*

A negro boy who was confined in the county jail in Americus for the killing of a negro woman in December, and was supposed to be insane, died at that institution on Sunday morning last. The weather was very cold, and, notwithstanding he was supplied with a sufficient amount of covering, it is supposed he died from the effects.—*Republican.*

Generals Gilmore, Tower and Wright, and Colonel Ludlow and other military celebrities, are on a tour of inspection of the defenses in and around the coast. They chartered the steamer Ajax, and went down to Fort Pulaski on the 30th instant. We learn, unofficially, that Fort Jackson will be put on a war footing, and that defenses will be erected on Tybee Island.—*Republican.*

About 12 o'clock on Sunday night a fire broke out in the business portion of Warrenton, which consumed nearly an entire block of buildings. The firms burned out were Messrs. Phelps & Brothers, Gallagher, May & Kitchen, Buckhalter and Thomson. It is one of the most destructive conflagrations which Warrenton has experienced in many years. On last Sunday night the residence of Dr. J. T. Seago, who lives on the Savannah road, a few miles from the city, was destroyed by fire.—*Chronicle and Sentinel.*

Jefferson street in Savannah is troubled with negro rioters. Mr. J. Crowin, of Savannah, had a young child who received a cut under his chin a few days ago, and the skill of two physicians was unable to stop the flow of blood entirely, after using all the remedies known to their art. After ten days of suffering the child died having actually bled to death. Dr. W. M. Walsh, of Savannah, having occasion to cross the river on professional business on Saturday, was about stepping into a skiff at the Market Dock, when by some means he lost his footing and fell into the river and would have been drowned but for the timely assistance of Mr. James Burnett.—*Advertiser.*

Tennessee News Items.

[CONDENSED FOR THE CONSTITUTION.]

Snow is ten inches deep at Knoxville.

The police force at Knoxville have been vaccinated.

Knoxville enjoyed good sleighing last Saturday.

Gibson county provides $25,000 for public schools this year.

The Jonesboro drinking saloons have to close at dark.

Memphis is overrun by juvenile thieves from St. Louis.

Fayette county consumed $200,000 worth of whisky, last year.

A woman's rights paper, called the Tablet, has just been started in Memphis.

Mr. H. Henson, of London county, has a yam potato that measures nine and a half feet in length and weighs five pounds.

In the great gas case at Memphis, the plaintiff's have amended their bill so as to make it for $700,000 damages.

A prominent member of the Franklin bar, and a leading member of one of the churches, has no family Bible, and keeps his family record on the fly leaf of a handsome copy of Shakespeare.

Alabama News Items.

[CONDENSED FOR THE CONSTITUTION.]

The Greensboro Beacon has three columns of tax sales.

Gadsden is said to be shipping lumber to Cleveland, Ohio.

Montgomery is to have a Masonic Temple to be worth $100,000.

The corner stone of a new Episcopal church has been laid in Selma.

Eufaula has received 15,000 bales of cotton this season—a falling off of 7,000.

The Calhoun residence in Huntsville has been purchased for a Roman Catholic Convent.

Mrs. F. W. Andrew, the venerable widow of the late Bishop Andrew, died recently in Selma.

It is reported that there is a band of negro thieves in Macon county, who rob the citizens with impunity.

Corn is selling at Stevenson, in Jackson county, at fifty cents per bushel, and pork at five cents per pound.

For the purpose of organizing the North Alabama Agricultural and Mechanical Association in Huntsville $31,625 have been raised.

South Carolina News Items.

[CONDENSED FOR THE CONSTITUTION.]

A large number of new buildings are being erected in Columbia.

Hon. C. G. Memminger has been elected President of the Charleston Bible Society.

The Pickens Sentinel says that crime is increasing at a fearful impetus in that part of the State.

A State Convention of the Union Republican party has been called in Columbia, on the 19th proximo.

Sheriff E. W. M. Mackey has been appointed Colonel of the Fifteenth Regiment National Guard, South Carolina.

Miscellaneous News Items.

[CONDENSED FOR THE CONSTITUTION.]

The United States has 75,000 miles of telegraph lines.

Memphis does not allow her police to smoke while on duty.

Two hundred and ninety-nine immigrants arrived in New York in 1871.

One thousand five hundred and fifty-two deaths in Richmond, Virginia, last year.

Advertising receipts of the New York Herald are represented at $3,500 to $5,000 a day.

The ladies of the Soldiers Lee Monument Association have now on deposit in bank at Richmond, upward of $11,000.

A man in Winchester, Massachusetts, bought a tract of land last week for $13,000, and sold it the same day for $36,000.

It has been estimated that the freight transported by the railways of the country last year amounted in value to over twelve billion dollars.

The Indians had a dinner at Pittsburg on New Year's Day. The first toast was: "Pocahontas—Heaven bless her for saving the Smiths to this country."

☞ Bonnets are going to be worn large again, and we soon may expect to see the old "coal-scuttle" redivivus. "Thus doth the whirligig of Time bring round its revenges." The present style of hairdressing will have to change, and then, what are you going to do, young woman, who have [illegible] your front hair by wearing it [illegible]

BY TELEGRAPH.

ASSOCIATED PRESS DISPATCHES.

WASHINGTON.

WASHINGTON, January 31.—Pomeroy presented a memorial of the Kansas Legislature for cheaper means of transportation between the Western and Seaboard States.

The amnesty bill was taken up.

NEW YORK.

NEW YORK, January 31.—The intense cold continues. The Hudson and East rivers are full of ice.

The petition of the South Carolina Legislature to consolidate its debt is being signed by financial men here.

The plaintiff against the Panama Railroad recovered $4,000 damages, the Commissioner of Appeals in the case deciding that a limitation of $100 for loss of baggage was no contract.

WEST VIRGINIA.

CHARLESTOWN, January 31.—The Kanawha river is frozen solid.

KENTUCKY.

LOUISVILLE, January 31.—General Wm. Preston made the Alexis reception speech. There will be a grand ball at the Galt House.

PENNSYLVANIA.

PHILADELPHIA, January 31.—The weather is moderating through the ferries.

The Enquirer says at the election there was a false vote and false count. The Age calls the election a farce. The Republican papers announce the result without comment. McChere, the defeated candidate, denounces the result as a fraud, and threatens to furnish names of repeaters.

POUGHKEEPSIE, January 31.—Thermometer 10 degrees below zero.

MASSACHUSETTS.

BOSTON, January 31.—At the Woman's Suffrage Convention, at Tremont Temple, Wm. Lloyd Garrison denounced Mrs. Woodhull's free-love doctrines as associated with the woman suffrage movement.

UTAH.

SALT LAKE, January 31.—Attorney General Williams instructs that the Mormons be bailed.

Mining products are going to San Francisco thence to New York via Panama, on account of freights being lower and property more secure.

WYOMING.

LARAMIE, January 31.—Four engines, in coming down the hill near Red Butt's, ran into the snow which blocked up the track. Fifteen passengers were hurt, but no one was killed. Six cars were wrecked.

ENGLAND.

LONDON, January 31.—The steamer City of Halifax, from Charleston hither, stranded and lies in an easy position. If the weather remains fair she will float off.

Telegraphic Markets.

NEW YORK, January 31.—Cotton firm; middling uplands 22½; Orleans 23; sales 2,900 bales.

Flour dull and heavy. Wheat quiet and declining. Corn quiet and firm. Pork dull; new mess $14 62. Lard steady at 9[illegible]. Turpentine steady at 73. Rosin dull and heavy at $4 60a4 70 for strained. Freights dull.

Stocks unsettled. Governments dull and steady. Gold firm at 9⅞. Money easy at 6. Exchange—long 9; short 9⅝.

LONDON, January 31, noon.—Consols 92½. Bonds 92½.

LIVERPOOL, January 31, noon.—Cotton opened excited; uplands 11¼; Orleans 11¼; nearly due from New Orleans 11⅛.

LATER.—Cotton continues excited; sales 35,000 bales; speculation and export 5,000; shipping or shipped at New Orleans, 11 5-16; do. upon named ship, 11⅛.

Atlanta Wholesale Price Current.

[CORRECTED DAILY.]

CONSTITUTION OFFICE,
ATLANTA, January 31, 1 o'clock, P. M.

Business active. Stocks of leading articles of consumption are reduced. Cotton goods have advanced ½ cent per yard, and meats ½ cent per pound to-day. Cotton firm at 21 cents.

FINANCIAL.—The buying price of gold is 108 and the selling price 110. Exchange buying at par; selling ¼c premium. Silver—buying 103; selling 106. Seven per cent. bonds of the city of Atlanta 72a75, eight per cent. 83a85. Six per cent. bonds of the State of Georgia 70a72; seven per cent. 82a85. State of Tennessee bonds—old 65; new 65. State of Alabama bonds—five per cent. 65; do. eight interest 90. Georgia Railroad stock 98a$1. Georgia Railroad bonds 97a$1. Macon and Western Railroad stock $1 05a1 07. Atlanta and LaGrange Railroad stock 93a95; do. bonds 98a$1. Atlanta National Bank stock $1 10.

CORN.—New shelled 92a95. Ear 88a90.

Wheat—White $1 75a$1 85; red $1 70a $1 75.

Oats are in demand at 75a80.

Rye in nominal demand at $1 20a$1 25.

Barley nominal at 90a$1.

BULK MEATS—Clear sides, 8¼; clear rib sides, 8; shoulders 6½. Joles 4½.

BACON—Clear sides 9½; clear rib sides 9; shoulders 8.

HAMS—Plain 13a14; sugar-cured 15.

GROCERIES.—Sugars are firm at 14 for A; 13½ for Extra C; 13 for Yellow C; 12a12½ for tierces. Soap, 6½a10c. Candles—full weights 21½. Tallow 7. Salt $2 15; Virginia, $2. Pepper 25. Ginger, 15. Starch 7½a8½c. Syrup, New Orleans Syrup 60a65. Molasses, 36. Corn Meal, 95c. Rice 9½c. Rio Coffee 23a25; Java 33a35. Cheese, factory, 17. Irish potatoes, eating $3a$4; seed, $5 00a$6 00 per barrel. Onions $4 50 a$5 50.

LARD—Buckets, 13; cans, 11½; tierces 10½a11.

COUNTRY PRODUCE.—Eggs 18. Country butter, well worked 25; Tennessee 12½a18. Chickens 20.

FLOUR.—Market active with advancing tendency for high grades. We quote Superfine at $7; Extra 7 50; Family 9; Fancy $10.

POWDER AND SHOT.—Rifle powder, per keg, 25 pounds, $7 25; ½ kegs $4 00; ¼ kegs $2 25. Blasting, 5 25. Patent shot, per bag, 2 65; buck, 3 00.

HAY AND COW FEED.—Clover and Timothy Hay $1 75 per 100 lbs. Wheat bran $1 40. Stock meal $1a$5c. Oil meal $35 per ton. Baled shucks $1 60 per 100 pounds.

DRY GOODS.—Allens 11½; Spragues 11½; Pacific 11a11½; Lancaster 11a11½; Wamsutta 9½; Amoskeag 10½; Tickings 10½a20c; Cottonades 18a25.

LIQUOR MARKET.—Whisky—rectified 1 00 a1 20 as to proof; Bourbon 1 50a3 00; Robison County 1 50a3 50; Cognac Brandy 1 50a3 00; St. Croix Rum 3 00a5 00; Jamaica Rum 3 00a5 00; Holland Gin 1 50a5 00. Scotch 3 50a4 00; Domestic Porter 3 [illegible]; French Brandy 4 50a12 00. Wine—Sour [illegible] Catawba, Native Sherry [illegible]; White and Red 12 00; Sparkling 20 00 per case.

FACTORY GOODS.—Brown shirtings 7-8 11½; [illegible]

TOBACCO MARKET.—Common [illegible]

Special Notices.

IF you desire sleek cheeks and a complexion fair and free from Pimples, Blotches and Eruptions, purify your blood by taking Dr. Pierce's Golden Medical Discovery.

jan30—deod1w&w1t

DR. PIERCE'S Special Flavorings are as good as possible to make. Each flavor represents the active flavoring principle of the fruit and aromatic from which it is extracted, and no chemical in measure.

jan30—deod1w&w1t

CURE FOR COUGH OR COLD.—As soon as there is the slightest uneasiness of the Chest, with difficulty of breathing, or indication of Cough, take during the day a few of "Brown's Bronchial Troches."

jan30—d3t-tues-thur-sat

YOU who lead sedentary lives—Printers, Tailors, Shoemakers, etc., will find a great relief for the Constipation from which you so often suffer, by taking Simmons' Liver Regulator. It is a simple, harmless, vegetable compound, sure to relieve you, and can do no injury.

jan30—d1t&w1t

NERVOUS DYSPEPSIA.—Permanent relief from the distressing symptoms that accompany this ailment, as also a removal of its cause is found by the use of Dr. Price's Blood Enricher, one of the most valuable agents ever offered to the public. It removes the cause of neuralgia, nervousness, headache, and inability to sleep. Get a bottle from some druggist. You will not be disappointed.

jan30—deod4w&w2t

BACHELORS' HAIR DYE.—This superb Hair Dye is the best in the world—perfectly harmless, reliable and instantaneous; no disappointment; no ridiculous tints or disagreeable odor. The genuine Wm. A. Batchelor's Hair Dye produces immediately a splendid black or natural brown, leaves the hair clean, soft, beautiful; does not contain a particle of lead or any injurious compound. Sold by all druggists. Factory, 16 BOND STREET, New York.

oct2—d1y

ATLANTA, GA., Dec. 18, 1871.

The special committee of the General Assembly of the State of Georgia, appointed under a joint resolution, assented to December 1, 1871, to investigate "the management of the Western and Atlantic Railroad and the management of its finances, with that which goes to show the fraudulent use or embezzlement of any funds or property of the State, or the wrongful conversion thereof to the use of individuals, and by whom and for whose benefit it was done," will meet for the purpose of said investigation at the room of the Attorney General in the capitol building on Wednesday, the 3d of January next. All persons who may be in possession of any facts which may help said committee in the investigation they are required to make, are requested to give notice of the same to the undersigned at the office of Hill & Candler, in James' Building, Whitehall street, in this city.

MILTON A. CANDLER,
Chairman.

TRANSFORMING THE COMPLEXION.—The transformation produced by Hagan's Magnolia Balm are quite as astonishing as any scene on the stage of a theater. That famous beautifier, transmutes a sallow, pesky looking complexion, into one in which the lily and the rose vie for admiration, and imparts to a dry, harsh skin, the softness of perfect loveliness. Tan and freckles, which country air and sunlight are pretty sure to produce, in spite of parasols and sundowns, are completely obliterated by it; while it has a perfectly magical effect in banishing unduе redness, blotches and pimples from the skin. When the lady who has used it to remedy her complexional defects looks in the mirror, she is equally astounded and gratified at the improvements in her appearance. Every blemish has disappeared; her neck, arms and bosom, now rival in whiteness the snowy collar which encircles her throat, her check mantles with a peach-like bloom, and she is ready to invoke a blessing on the inventor of the article which has wrought such a delightful transformation.

jan30—deod1w&w1t

FRAUDULENT MISREPRESENTATIONS.—Among the pernicious frauds of the period, there is one which especially deserves the reprehension of all who place a proper value on health and life. The swindle referred to consists in the attempts of irresponsible parties, in different sections of the United States, to force upon the market vile astringent compounds manufactured out of damaged or worthless drugs and refuse liquors, as preparations possessing the rare medicinal virtues of the most popular and efficacious of all vegetable tonics and alteratives—Hostetter's Stomach Bitters.

The concoctors of these "local bitters" are, in the truest sense of the phrase, public enemies. The fiery potions inflame the stomachs, stupify the brains, and shatter the nerves of those who are unwise enough to accept them as substitutes for the famous Vegetable Invigorant, that for twenty years has been known throughout the Western Hemisphere as a standard article.

The fame of Hostetter's Bitters as a health-preserving, vitalizing medicine, is as wide as the world, and the misrable attempts of needy nostrum-mongers to supplant it would be treated with silent contempt, were it not that serious consequences sometimes follows the use of the nefarious compounds in question. Whoever recommends any of them as remedies for Dyspepsia, Billiousness, Constipation, Intermittent Fever, Rheumatism, or any other complaint for which Hostetter's Bitters, is guilty of moral, if not a legal misdemeanor. At this season, when the sun is releasing from the earth, in the form of unwholesome vapors, the active principle of disease, a course of Hostetter's Bitters will be of the utmost service to persons with feeble constitutions.

jan30—deod1w&w1t

Amusements.

DeGIVE'S OPERA HOUSE!

THEODORE THOMAS'

UNEQUALED

CONCERT ORGANIZATION

Of Sixty Distinguished Performers

Pronounced by the entire press the largest and most perfect Concert Troupe which has ever undertaken a tour either in this country or in Europe.

The public is respectfully informed that MR. THEODORE THOMAS will give

Two Grand Concerts,

Thursday Evening, February 8th. Friday Evening, February 9th.

Miss MARIE KREBS,

The young and brilliant Pianiste, Mr. BERNHARD LISTEMANN, Violinist,

And a number of

EMINENT SOLOISTS,

Will appear, together with the UNRIVALED ORCHESTRA of over Fifty Performers.

Reserved seats in Parquette and Dress Circle... [illegible]
Admission to Parquette and Dress Circle... [illegible]
Reserved seats in Family Circle... [illegible]
Admission to Family Circle... [illegible]

The sale of reserved seats will commence on Saturday morning, Feb. 3, at 9 o'clock, at Phillips & Crew's Book and Music Store, where the programmes of the Concerts can also be had. Doors open at [illegible]

GUANO!

PURE PERUVIAN, OF DIRECT IMPORTATION, AT GOVERNMENT PRICES.

[illegible]

Agents Wanted.

[illegible]

Atlanta and New Orleans

SHORT LINE!

ALL RAIL!

(Except Transfer at Mobile)

PASSENGERS FOR

Montgomery,

Selma, Mobile, Vicksburg, and Tuscaloosa, Alabama.

MERIDIAN,

Jackson, Grenada, Memphis, Canton, and Corinth.

NEW ORLEANS,

Shreveport, Mobile, Texas, Galveston and all points in Texas and Southern and Central Mississippi.

LEAVING

ATLANTA TWICE DAILY!!

At 6:10 o'clock, a. m., and at 7:30 o'clock, p. m.,

VIA

Atlanta & West Point R. R.

Will make direct connections with the above named places. Trains run through to Montgomery without change.

98 Miles Shorter

To Montgomery, Mobile and New Orleans than Blue Mountain (via Kingston and Rome,) or any other route, and

288 Miles Shorter

Than by Chattanooga, Grand Junction and Corinth, to New Orleans and Galveston.

353 Miles Shorter

To Shreveport and Jefferson, Texas, than by Chattanooga, Memphis and Mississippi River 614 miles Mississippi River Steamboating.

Passengers leaving Atlanta at 7:30 p. m., will arrive in Montgomery at 1:30 a. m., two hours and ten minutes ahead [illegible]

Passengers leaving Atlanta at 6:10 a. m., will arrive in Montgomery at 2:00 p. m., one hour and twenty-five minutes earlier than Blue Mountain Route.

Passengers leaving Atlanta at 7:30 p. m., will arrive in Columbus at 4:10 next morning, 40 hours shorter than any other route to Selma, Meridian, Jackson and Vicksburg.

☞ Every attention paid to the comfort of Passengers. ☞ Baggage handled with care, and checked to all terminal points.

Fare as low as by any other route. Through Tickets for sale at the office of the General Ticket Agent, in the Union Passenger Depot in Atlanta. Also, one thousand mile tickets for the accommodation of merchants and families, at reduced rates.

L. P. GRANT, Superintendent.

W. J. HOUSTON,
General Passenger Agent.

oct1—deod3 d&f

THE RURAL SOUTHERNER,

THE BEST AND LARGEST

DOLLAR MONTHLY.

SPECIAL INDUCEMENTS!

IN the second column of figures after the names of publications, the regular subscription price of each is given. By special arrangement we are enabled to furnish the RURAL SOUTHERNER and any of the following publications at the price opposite in the first column, and the publishers of the SOUTHERNER will be responsible for the proper sending of papers with which we club.

Names of Papers clubbing with the Rural Southerner.	Subscription per annum for the Rural Southerner and the paper named.	Price of subscription of the Paper alone.
DAILIES.		
Atlanta Constitution	$10 00	$10 00
Atlanta Sun	10 00	10 00
Atlanta New Era	10 00	10 00
Augusta Chronicle and Sentinel	10 00	10 00
Augusta Constitutionalist	10 00	10 00
Macon Telegraph and Messenger	10 00	10 00
Savannah News	10 00	10 00
WEEKLIES.		
Atlanta Constitution	2 50	2 00
Atlanta Sun	3 00	3 00
Atlanta Christian Index	3 00	3 00
Augusta Chronicle and Sentinel	[illegible]	[illegible]
Atlanta Plantation	[illegible]	[illegible]
Macon Telegraph and Messenger	[illegible]	[illegible]
Macon Southern Christian Advocate	[illegible]	[illegible]
N. Y. Moore's Rural New Yorker	3 00	2 50
New York Weekly	[illegible]	[illegible]
New York Pomeroy's Democrat	[illegible]	[illegible]
New York Tribune	[illegible]	[illegible]
New York Sun	[illegible]	[illegible]
Albany, N. Y., Cultivator & Country Gentleman	[illegible]	[illegible]
Chicago Prairie Farmer	[illegible]	[illegible]
Boston Every Saturday	5 00	5 00
New York Hearth and Home	4 00	3 00
New York Scientific American	3 00	3 00
St. Louis Colman's Rural World	2 50	2 00
Memphis Southern Farmer	2 50	2 00
MONTHLIES.		
Athens Southern Cultivator	2 50	2 00
Macon Farm and Home	[illegible]	[illegible]
Baltimore Maryland Farmer	2 00	1 50
New York American Agriculturalist	2 00	1 50
Charleston Rural Carolinian	2 50	2 00
Boston Atlantic Monthly	4 00	4 00
New York—The Galaxy	4 00	4 00
Chicago Bee and Sick Journal	2 00	2 00
Augusta Farmer & Gardener (semi-monthly)	1 75	1 00

Address,
ECHOLS & WILSON,
Publishers,
Atlanta, Ga.

dec13—dtf

To Merchants,

—IN—

CITY AND COUNTRY.

DOLLAR STORES!

—AND—

Fifty Cents Stores!

Stop, Think!

DO NOT SEND OFF YOUR ORDERS!

YOU CAN BUY JUST AS CHEAP FROM

McBride & Co.,

AS YOU CAN ANYWHERE IN THE UNITED STATES.

Invoices lots of goods arriving every day FROM AUCTION.

Dolls, Table and Pocket Cutlery,

VASES, TOYS,

MOTTO CROPS, RUGS,

And an endless variety of

HOUSE-KEEPERS GOODS!

[illegible]

Echols & Wilson,

[illegible]

Desirable Property for Sale

[illegible]

JOHN STEPHENS. JOHN H. FLYNN.

STEPHENS & FLYNN,

General Commission Merchants

HAVE NOW IN STORE AND ARRIVING:

500 barrels "Capital Mills" Flour,
1,000 barrels "Olive Branch" Flour,
1,000 barrels Diamond Dust Flour,
500 bushels Brown "Rust Proof" Oats,
2,000 bushels Pure White Fall Oats,
400 tons Prime Timothy Hay,
500 bushels choice Barley,

500 barrels "Crystal Mills" Flour,
500 barrels "Pearl Mills" Flour,
250 barrels "Belle" Flour,
1,000 bushels White Rust Proof Oats,
1,000 bushels Mixed and Yellow Oats,
1,000 bushels Shelled and Ear Corn,
500 bushels choice Timothy Seed,

Bran and Bulk Meats, Lard, etc., etc.

In addition, we are receiving, daily, heavy consignments of Produce from Tennessee, consisting of

Corn, Flour, Meal, Butter, Eggs, Dressed Poultry,

Apples, Potatoes, Onions, etc., etc.

Also, have arranged to receive through the winter, regular supplies of LIVE HOGS, which we will sell by car load only.

Agents for Manufacturers of "Palmetto," "Pearl," and "Silver Gloss," Starches. Constant supply on hand.

LIME AND CEMENT!

Being agents for the Howard Lime Works, we offer to consumers and others who may need Lime, this superior brand, now so deservedly popular in Atlanta, and of which there is more sold here than there probably is of all others on this market. We are authorized by the maker to guarantee every cask of it, and HYDRAULIC CEMENT, best brands and at lowest prices.

Domestics and Cotton Yarns Sold at Factory Prices.

CHOICE WHISKY, (Corn and Rye,) offered low to the Trade, to close a consignment. Full stocks of Produce constantly on hand, which we offer to the

City and Country Trade at Low Figures.

We are prepared at all times to make liberal cash advances on consignments.

STEPHENS & FLYNN,
Peters' Building, near the Capitol, Atlanta, Ga.

nov7-d&w6ct

JOSHUA APPLEBY. GEO. W. HELME

APPLEBY & HELME

SUCCESSORS TO

L. APPLEBY'S SON,

MANUFACTURERS OF THE CELEBRATED

RAILROAD MILLS SNUFF,

MACCOBOY, FRENCH RAPPEE, SCOTCH AND LUNDYFOOT SNUFFS, MACCOBOY AND FRENCH SNUFF FLOUR.

ALSO MANUFACTURERS OF THE FINEST BRANDS OF

SMOKING TOBACCOS, CIGARS, AND PURE POWDERED LICORICE

133 WATER AND 85 PINE STREETS,

NEW-YORK.

WOOD, KETCHUM & CO.,
Commission Merchants and Purchasers of Sugar, Coffee, Molasses, etc.
NEW ORLEANS, LOUISIANA.

oct5-1y

EUREKA! EUREKA!!

Ammoniated Bone Superphosphate of Lime!

One of the best Fertilizers in use. It increases the crops and improves the land. It is indorsed by hundreds who have used it the last several years. No Fertilizer shall be offered on more favorable terms for the coming season. Send at once for terms and prices.

I also call special attention to my stock of

Garden, Field and Flower Seeds,

Which are now in store and are offered on most favorable terms, at wholesale and retail.

ONE HUNDRED BARRELS EASTERN GROWN

EARLY ROSE POTATOES,

Now in store. Western potatoes are cheaper, but not so early or productive. My stock of

Agricultural Implements!

Is large and complete. Steamers for roads and plows supplied. I also have full supply of following Guanos: John Merryman & Co.'s, Coes, Cotton States, Dissolved Bones, Peruvian Land Plaster, Sea Fowl, Meat and Bone, Sterafels, Sardy's Soluble Pacific, Acid Phosphate, Bone Dust, Etiwan, Rhodes, Chemicals, etc., etc.

LIVE STOCK!

I am prepared to furnish Merino Sheep, Berkshire, Poland, China, Essex and Chester Pigs, Brahma, Poultry and Game Fowls, Cattle and Horses.

SEND FOR PRICE LIST.

MARK W. JOHNSON.

Post-Office Box 298. Sales Rooms Broad Street, Opposite [illegible]

Soluble Pacific Guano!

ADAIR & BROTHERS,

Agents for the Company, Atlanta, Georgia.

PRICE REDUCED!

$60, Cash; $67, Time, without Interest.

NO CHARGE FOR DRAYAGE.

THIS GUANO is well known in the Cotton States, [illegible]

[illegible]

JNO. S. REESE & CO., General Agents, Baltimore, Md.

PACIFIC GUANO COMPANY'S

Compound Acid Phosphate of Lime for Composting with Cotton Seed, prepared under the Superintendence of DR. ST. JULIEN RAVENEL, Charleston, S. C.

PRICE REDUCED!

[illegible]

W. L. WADSWORTH & CO.

[illegible]

The Atlanta Constitution.

PROPRIETORS:
W. A. HEMPHILL, E. Y. CLARKE.

EDITORIAL CORPS:
I. W. AVERY, Chief Editor.
E. Y. CLARKE, Co-Editor.
JOS. T. LUMPKIN, News Editor.
W. G. WHIDBY, Local Editor.

BUSINESS MANAGER:
W. A. HEMPHILL.

GENERAL AGENT:
COLONEL T. M. ACTON.

Col. N. J. Hammond, Supreme Court Reporter, is engaged by THE CONSTITUTION to furnish the Decisions, which are therefore official and authentic. We also publish a pamphlet copy. Price $1.50.

SUBSCRIPTIONS:

DAILY CONSTITUTION per annum........$10
" six months........5
" One month........1 00
WEEKLY CONSTITUTION per annum........$2 00
" six months........1 00

Clubs of ten $15, and a paper free to the getter up. All subscriptions are payable strictly in advance; and, at the expiration of the time for which payment is made, unless previously renewed, the name of the subscriber will be stricken from our books.

Address W. A. HEMPHILL & CO.

UNIFORM RATES OF ADVERTISING

FOR THE DAILY PRESS OF ATLANTA.

	1 W	2 W	3 W	4 W	2 M	3 M	6 M	12 M
1 Sq.	3.50	6.00	8.00	9.00	17.00	24.00	45.00	$ 80
2 "	6.50	11.00	15.50	15.00	33.00	45.00	80.00	[illegible]
3 "	[illegible]	[illegible]	[illegible]	24.00	47.00	65.00	110.00	210
4 "	11.00	20.00	[illegible]	28.00	60.00	80.00	140.00	250
5 "	13.00	[illegible]	31.00	38.00	72.00	95.00	170.00	300
6 "	14.50	25.50	25.50	44.00	81.00	105.00	190.00	340
7 "	16.00	27.00	30.00	48.50	90.00	110.00	210.00	370
½ col	30.00	55.00	70.00	[illegible]	[illegible]	[illegible]	400.00	550
1 col	50.00	75.00	90.00	104.00	175.00	[illegible]	500.00	750

Advertisements in Local Column 50 cents per line, each insertion.

In Local and Business Notices, 25 cents per line for first insertion; 12½ cents per line for each subsequent insertion.

Special Notices, 20 cents per line, first insertion 10 cents per line for each subsequent insertion.

Advertisements inserted three times a week, 15 per cent. off the above rates; advertisements twice a week, 25 per cent. off the above.

Fire Companies and Churches half usual rates.

In order to establish uniform rates of advertising for the daily press of Atlanta, we have adopted the foregoing schedule of prices, and will be governed by them in the future.

W. A. HEMPHILL & CO.,
Proprietors of The Constitution.
S. W. GRUBB,
Business Manager New Era.
J. HENLY SMITH,
Manager Atlanta Sun.

BUSINESS DIRECTORY.

☞ Cards of six lines or less, under this head inserted for twenty-five dollars per year; fifteen dollars for six months; ten dollars for three months; five dollars for one month. Payable in advance.

PROFESSIONAL CARDS.

DR. H. J. HOLMES, residence and office at Mrs. Hedding's corner Forsyth and Mitchell streets. Office hours from........ 7 to 9 A. M. Office hours from........ 1 to 3 P. M.
dec12—dam

MACKAN & ANDERSON, Counsellors at Law, Solicitors of Patents and Claims. Practice in the Court of Claims, and appear before all the Departments. No. 422, 15th street, near Treasury Building, Washington, D. C.
N. M. MACKAN. TERRELL L. ANDERSON.
dec30—d4m

DOUGHERTY HUTCHINS, Barber and Hair dresser, corner of Marietta and Broad Streets, Bell's Masonic Building, Atlanta, Georgia. Good work at fair prices, satisfaction guaranteed. All he asks is a trial.
jan12—d1y

M. H. GERRY, Attorney at Law, corner of Mulberry and Second streets, in new Court House, Macon, Georgia.
dec8-1y

J. J. McELDRON, Attorney at Law and Solicitor in Chancery, Chattanooga, Tennessee, will practice in all the Courts in East Tennessee.
nov11-1y

JARED IRWIN WHITAKER, ATTORNEY AT Law, Atlanta, Georgia, will practice in the several Courts, State and Federal. Business entrusted will receive prompt attention. Office in front room, over Messrs. Force's shoe store, in the Blanchard Building, Whitehall Street.
oct29—dtf

JACOWAY & SON, ATTORNEYS AT LAW, Trenton, Georgia, will practice their profession and give prompt attention to business in the Courts of Law and Equity in Dade, Walker and adjoining counties, and in the Supreme and Federal Courts.
nov16—d&w6m

DR. R. S. BILLUPS, Resident Dentist. Office over Chamberlin & Boynton's, Whitehall street, Atlanta, Georgia.
jan7-dtf

PEEPLES & HOWELL, Attorneys at Law, Atlanta Ga. Office No. 24, H. I. Kimball House.
C. PEEPLES. E. P. HOWELL.
jy26-dly

E. M. DODSON, Attorney at Law, Chattanooga Tennessee, will practice in the Courts of Tennessee, and in Northwest Georgia.
jan7—d3m

JOHN A. WIMPY, Attorney at Law, Marietta and Broad streets, up stairs, over Fox's Saloon, Atlanta, Ga., will practice in all the Courts sitting in Atlanta, and in the Superior Courts of any portion of the State accessible by rail. All collections promptly attended to.
sept6-dly

DRS. LOVE & INGRAHAM, office Powell Hall, Junction Peachtree and Broad streets, residence (and home office) corner Ivy street, near Houston, P. O. Box 143.
WM. ABRAM LOVE, M. D. S. S. INGRAHAM, M. D.
dec20—dly

DR. F. A. WURM & SON, Teachers of Vocal and Instrumental Music, (Piano, Organ, Harp, Guitar, etc.) would respectfully offer the services of their REGULAR BAND OF MUSIC, both Orchestral and Brass, for all occasions, entertainments, etc. Orders left at the P. O., Box 410, or at the stores of Messrs. Sorzeman & Kaiser, or Phillips & Crew's, or at their residence, Thompson Street, three doors below, Garnett, will meet with prompt attention. ☞ Orders for private parties promptly solicited. Terms moderate.
dec13—d3m

Southern Terra Cotta Works.

THE undersigned are now prepared to receive orders for all kinds of Terra Cotta Work, of the most approved patterns and workmanship. They will make it to the interest of all parties wishing articles in their line to call on them and examine their new [illegible] manufactory, which will compare with any other in the Southern country, such as Window Caps, Flower Vases, Fountains, [illegible] ALL VITRIFIED STONE SEWER PIPE always on hand.

All are especially invited to call and visit our works. [illegible] Race Track [illegible] satisfaction guaranteed.

[illegible]

We Beg To Announce

TO our numerous patrons that we are now ordering the largest [illegible] stock [illegible] Grown in the Eastern States, [illegible]

GARDEN SEED

for the coming season. Merchants can secure as FAVORABLE TERMS as can be had from New York or Philadelphia Seed Houses.

ECHOLS & WILSON,
Broad Street, near the Bridge.

sept1-tf

J. M. ANDERSON, W. C. PAYTON, F. C. DEAVER.

ANDERSON, PAYTON & CO.,

Chattanooga, Tenn.,

Gen'l Commission Merchants,

For the purchase and sale of

Cotton, Grain, Produce

and Merchandise

of every description. Also, dealers in

Wheat, Corn, Oats, Flour,

Bacon, Lard, Coal, etc

Orders entrusted to us will receive prompt attention.

nov7-d6m

SEEDS

OF ALL KINDS; CLOVERS, (like of you) ORCHARD GRASS, BLUE GRASS, RED TOP, LUCERNE, CRIMSON CLOVER, BARLEY, RYE,

CHOICE SEED WHEAT

[illegible]

EVERY GARDEN GRASS

FIELD SEED

[illegible]

Grass Seeds

[illegible]

Dr. F. A. SALTER, Office at [illegible]

The Daily Constitution.

[illegible]

THE LARGEST CITY, COUNTY AND STATE CIRCULATION.

Morning Edition.

ATLANTA:

THURSDAY, FEBRUARY 1, 1872.

Subscribe to The Constitution.

A full report of the decisions of the Supreme Court is furnished to THE CONSTITUTION exclusively, by the Reporter of the Court.

Our Fashion Letter.

The ladies will find our February fashion letter from Jennie June to be very interesting.

Clearing Away for Battle.

See card of Judge Dunning. The preliminaries will be arranged to-day.

The Public Laws.

THE CONSTITUTION office is prepared to supply orders for the Public Laws of Georgia, passed at the last session, with an appendix containing Court Calendar, the Government of Georgia, etc. Price per pamphlet, $1. Apply at the business office.

Thurman on Nye.

Senator Nye, of Nevada, is one of the typical Radicals in Congress. Half buffoon, half scamp, and whole gump, his status is well recognized. Senator Thurman, of Ohio, thus tickled Nye in the debate on amnesty:

"Mr. President, I am not accustomed to attempt impossibilities. It would be unwise in one who has far more ability than I have, and it certainly would be very foolish in me to attempt to do an impossibility, and therefore I would never attempt to make the Senator from Nevada understand a constitutional argument. [Laughter.] That is a thing that would be perfectly hopeless."

A New Federal Court Proposed in Georgia.

R. H. Whiteley, the Radical Congressman from the Second Georgia District, has introduced a bill to divide the State into two Judicial districts, and have another Federal Judge in Southern Georgia. This will divide Judge Erskine's jurisdiction, and the probable object of it is to supply Whiteley with a fat office when he retires from Congress.

Whiteley has shown himself to be a shrewd fellow, full of keen strategy to take care of himself. He contended, at the time, for a seat both in the United States Senate and House, and get pay for both, when elected to neither. He has taken a look ahead. Seeing the downfall of Radicalism in Georgia, and the muzzling of the public pap for his ilk, the thrifty, sharp-sighted vulture is providing a nest for future roosting.

We agree with the Savannah Republican, that two Judges are unnecessary. Judge Erskine is able and satisfactory. He performs the duties well. Economy dictates that it will be better to increase his salary from $3,500 to $5,000, and thus spend $1,500 more in paying a good Judge than in incurring $10,000 expense to make a new court simply to provide for some repudiated scalawag or impecunious carpet-bagger.

The New Apportionment.

The Senate amendment to the House apportionment bill has passed; the House has agreed to the amendment, and the bill gone to the President.

The law, as it now stands, makes the number of Representatives 243, as follows:

STATE.	REPS.	STATE.	REPS.
Maine	4	Kentucky	[illegible]
New Hampshire	3	Tennessee	[illegible]
Vermont	2	Indiana	11
Massachusetts	9	Illinois	16
Rhode Island	2	Missouri	11
Connecticut	3	Arkansas	[illegible]
New York	26	Michigan	[illegible]
New Jersey	6	Florida	[illegible]
Pennsylvania	22	Texas	[illegible]
Delaware	1	Iowa	[illegible]
Maryland	5	Wisconsin	[illegible]
Virginia	8	California	4
North Carolina	7	Minnesota	3
South Carolina	4	Oregon	1
Georgia	8	Kansas	3
Alabama	6	West Virginia	3
Mississippi	5	Nevada	1
Louisiana	5	Nebraska	1
Ohio	17		

The additional representatives gained by any State shall be elected from the State at large, unless the Legislature otherwise provides. The Tuesday after the first Monday in November, 1872, and the same day every second year shall be the days of election. No new State shall be admitted without enough people to entitle one representative. Any State that abridges the right of any citizen to vote, save for rebellion or crime, shall have its representation diminished according to the voters disfranchised.

Chief Justice Warner.

"The appointment of Judge Warner to the Chief Justiceship of the Supreme Court, gives general satisfaction," says THE ATLANTA CONSTITUTION. We beg leave to differ. While we have the utmost respect for the legal character and ability of Judge Warner, we still regard him as among the fossils of the day, whose period of active usefulness is past. Among the hundreds of able jurists of the State, several could be selected who would give more general satisfaction both to the bar and the people. To say nothing of the Judge's great age, his political views have not been in accord with the people of Georgia for the past ten years. He is now saddled upon the State in the highest judicial position for twelve years, at the expiration of which time he will be nearly 90 years of age, should he live.—*Griffin Star.*

We regret to see such an article as the above from the Democratic press. It is alike incorrect in statement and unjust in tone. Chief Justice Warner has been appointed to fill the unexpired term of Ex-Chief Justice Brown, a period of eight and not twelve years. This was an act of justice, and a recognition of merit, as it was restoring Judge Warner to the Chief Justiceship, to which he was originally appointed by Governor Jenkins, and from which he was thrust down by the Bullock dynasty.

He was already an Associate Justice, and the change in his status gives him no vote or power he did not have before.

Judge Warner's high character, splendid legal abilities and great services to the State, richly warrant the compliment paid him by Governor Smith.

We feel assured that upon reflection on the real facts our contemporary will recognize the injustice of its article. Judge Warner is still very fit. We trust that he may be long spared to the State.

HURRAH!

The Woman Suffrage Question—The Gauntlet Accepted.

ATLANTA, GA., January 31, 1872.

Editors Constitution: Mr. Spence having accepted my challenge to publicly debate the question, "Should or should not the privilege of voting be allowed to women?" you will please inform your readers that Mr. Spence and myself will meet to-morrow and consult [illegible] arrangements [illegible] government of [illegible] and at [illegible] the time when it shall commence.

Very Respectfully,

JAMES L. DUNNING.

OUR FASHION LETTER.

[illegible] Modern [illegible] Abroad and at Home.

A Panic in Fashion.

Leap Year Parties and Costumes.

Toilettes de Visites.

Hints for Spring.

[illegible] "Dress Guild" in London is a reminder of the short record of the many projects to arrest the [illegible] folly and extravagance in [illegible] in this country. [illegible] scheme was most strongly indorsed and seconded by Miss Phoebe Cary, and it was her unexpected illness and lamented death which prevented it from becoming an actual fact. The circular had been drawn up and a list of the names of those ladies made up, who were to be invited to her house to aid in the formation of a Dress Association, to include every woman in the whole country who would make the intention of the short walking dress the first article of her dress creed, when death stepped in and prevented the accomplishment of the design.

The proposed rules for the London "Woman's Dress Guild" are the following and they are subscribed to by a number of ladies of social position and distinction:

1. Not to make purchases unless they can be paid for at the time or when the account is sent in.

2. Never to buy anything simply "because it is cheap."

3. To dress in a manner befitting the station or occupation in life of the member.

4. To consider the personal tastes of heads of families within the limits of these rules, but not to make anything a plea for personal extravagance.

5. To use nothing false for mere purposes of ornament, or because it is the fashion, such as false jewelry, false hair, etc.

6. To avoid all exaggerations belonging to the fashions of the day which might attract improper attention.

7. To avoid all unseemly style of dress, however much it may be encouraged by the popular fashion of the moment.

8. To attend most scrupulously to neatness and cleanliness, and not to waste needlessly either time, (in frequent changes of dress,) money, or dress itself.

These rules are too sensible to become fashionable; a blind adherence to fashion presupposes absence of common sense, and a disregard of modesty and propriety when they interfere with the caprice of the moment, but they may influence it, and they are interesting as showing which way the wind is blowing from different quarters of the earth just now.

A PANIC IN FASHION.

Here there is at the present moment a sort of [illegible] leaders and extremists of *a la mode*, which never comprised the highest class of cultivated and refined women. Retribution [illegible] seem like the act of an avenging Providence, has followed in so many instances, a great parade of wealth and display, that women of the same class, generally ignorant, [illegible] longing in at least questionable rank, have been seized with a fear of divine vengeance, and in some prominent cases contemplated a habit of severity, and a life of almost monastic seclusion.

If we [illegible] of sufficient [illegible] the [illegible]

[illegible] the strictly scientific and positive spirit of the times, to be able to let loose the winged steeds of a fiery and not too scrupulous imagination.

They indulge in any quantity of moral reflection, but they are too general, too didatic and high-toned to strike terror with the hearts of sinners.

[illegible] spending seven thousand dollars upon lace one week, and finding the next that the sources of her supply had vanished like the baseless fabric of a dream, and that the garnitures and flounces would henceforth [illegible] be of no use in her future life. Another lady recently had her dwelling sold [illegible] who, for weeks before, had had the most costly contents of Stewart's dry goods palace submitted to her private inspection, and finding nothing to wear, had sent an order direct to Paris, which has not yet been filled, and probably now, never will be. The husband of this fastidious person was, ten years ago, a journeyman mechanic, and [illegible] work, washing [illegible]

The winter so far has been singularly barren of any great entertainments, since Prince Alexis departed. The holidays and the quiet social parties, which always follow, have alone disturbed the monotony of our regular succession of cold, snow, thaw and rain and intermediate sunshine.

This month, however, is particularly devoted to the few great public balls which it is, if not *de rigueur*, at least pardonable to attend. Not many new dresses are reported at these balls, the ladies who attend them are much too experienced and well supplied for that. It is only the vulgar, and those persons who buy cheap stuffs, and therefore never have anything good [illegible] think they require new dress for every occasion.

What is new at these places, are the garnitures, and trimmings. A delicate silk, half worn, will be freshened up with muslin flounces, a lace over dress with new flowers or a silk skirt made available by the addition of a light grenadine Polonaise.

The Polonaise is really a most remarkable feature of the dress of the present time. In black velvet it forms the most elegant of cloaks; in light carved tinted silk, trimmed with black and white lace, it constitutes, in conjunction with a trained black silk skirt, a most distinguished dinner or half evening toilette; in white striped, gauze or grenadine it is worn over evening silk skirts, or dresses which without some such providential intervention would be no longer wearable, and in chintz, delaine, merino and other material fabrics it composes the simple, easy, yet not ungraceful in-door costume of nine-tenths of the women, fashionable and unfashionable.

Very light [illegible] fashionable [illegible] and it is not surprising, for it is very effective. Among the prettiest dresses are some of light, green silk, trimmed with ruchings or plaitings of fine white muslin or tarleton.

All white toilettes are not much worn, excepting occasionally in tulle, even tarletane with white overdress. On the contrary, of [illegible] are so general over pale pink, blue, mouse or canary colored silk, that they undoubtedly constitute [illegible] wardrobe, who makes any pretensions to [illegible]

[illegible] the other day, [illegible] over gray *faille*—the tulle looped with boquets of variegated pansies.

[illegible] the pattern dresses in which the silk was cut out to represent flowers and foliage [illegible] of grenadines, which formed so conspicuous a part of the fall exhibitions and importations, are rarely seen, and do not seem to have served [illegible] that makes this appearance are evidently the original styles, bought at half price, and elaborate though they are, fall of the fine effect [illegible]

The black and white dresses are as numerous as ever [illegible] of black tulle, trimmed with [illegible] tulle, arranged [illegible] the ornaments of clusters of white and [illegible] with white marguerites, with black and yellow [illegible]

We [illegible]

[illegible] and very low, with [illegible] and skirt very [illegible]

[illegible] with two rows of narrow [illegible] velvet [illegible] muslin [illegible] trimmed with black velvet to match, high heeled pink satin shoes, hair powdered quite white and [illegible] on one side and trimmed with a wreath of small pink roses without leaves, fan of course *de rigueur* and produced a [illegible] charming effect. Quite taking one back to the 17th century. [illegible] cases whose poetic lives were in such [illegible] contrast to our prosaic lives.

There was quite a number of very good fancy dresses, worn by ladies [illegible] were not so successful) particularly "fire" in scarlet tulle trimmed with gold fringe over scarlet tarletane and [illegible] with gray, black, black and red roses, in gold leaves. Same in the hair.

Also, spring in light green, over white with a wreath of primroses and violets.

A mermaid's dress was very much admired and consisted of a long skirt of light sea-green faille, almost covered by a [illegible] of crystalized tulle of the same shade, caught up on one side only with a trail of sea-weed and coral, mixed with crystals and water-lilies. A wreath of the same in the hair, which should be blonde and flowing. Shell, or mother-of-pearl jewelry should be worn with this dress and not a set of elaborately cut and carved coral, as was the case on the occasion referred to. A most peculiar dress, and one which excited constant

ATTENTION WAS THAT OF

The "White Lady of Avenel," it consisted simply of a long plain, trailing dress of soft white cashmere, without trimmings, as anything shining except a broad silver [illegible] the waist and a silver circlet round the head, but below which the hair hangs loose, but covered with a long white veil, which can be used to conceal the face when required. Of course, the ladies acted as ushers and waited upon the gentlemen, calling for them in carriages and taking them home in the most approved style, also furnishing them with boquets. It was a forfeit during the entire evening to introduce a gentleman to a lady, social etiquette was reversed and the ladies were always presented to the gentlemen, who put on airs and pretended to be engaged for all the dances, and carried tiny lace handkerchiefs on the tips of their fingers, and ate enormous quantities of ices with a great affectation of not eating anything at all. Altogether the leap year party was most successful, and there is talk among a select and intimate coterie of getting up another, in which the gentlemen shall be attired as ladies, and the ladies, as gentlemen, the vagarie of costume in both cases to be exaggerated as much as possible. This is to take place at Delmonico's, and if the idea is carried out, some immensely grotesque effects will be produced.

NEW VISITING COSTUMES.

Several decided innovations in visiting costumes have been exhibted recently which were both striking and distingue. Instead of the time-honored black velvet cloak, modernized into the Polonaise, and worn with rich black [illegible] faille dress, or the velvet [illegible] lady-like, some ladies of the [illegible] displayed visiting toilettes composed [illegible] trained skirts of black Lyons velvet [illegible] long embroidered Polonaise of white [illegible] light gray cloth, with hanging sleeves and bordering below a somewhat deep braided embroidery of rich fringe. [illegible] with marabout [illegible] the latter [illegible] or white ostrich plume, and [illegible] rose. The gloves are of a light [illegible] rose tint and no jewelry is worn [illegible] broad flat gold cross, which the [illegible] when it is thrown aside.

Very light gray, will, it is thought, be a favorite spring color.

Small round velvet bonnets, in black, myrtle green or chocolate brown, are the favorite winter promenade and visiting styles. The soft crown stands up from the head, and is surrounded by a quilling of velvet or straight narrow brim. Very little trimming is used, only a bow of velvet and a rose, or a small plume set at the left side in place of the worn out agrette.

SPRING SUITS AND CAMBRICS.

Most of the spring suits in preparation are made up with Queen Margaret polonaise, the waist of which is cut with a spring and forms a small basque at the back. There are others, the upper garments to which are cut in the Gabrielle polonaise style—that is, in front with ornamental bows or rosettes and simulated basque back. The most stylish of these upper dresses are not very long, and are very little trimmed. The under skirt, for example, is rather long and perfectly plain, the upper dress reaches within a quarter of a yard of the bottom of the lower skirt at the back and is simply cut out in [illegible] scollops and bound. Some are looped only one side, some are not looped up at all.

For a spring house dress, nothing can be prettier than a light-blue poplin skirt and long over-dress of soft, light, gray cashmere, bound with blue. It could readily be caught up with buttons and loops for walking. Cashmere of a very light camel tint over a skirt of chocolate brown would form another stylish combination. Long, soft, graceful folds are now quite taking the place in-doors of the puffed out skirts and paniers, while for the street the walking skirt with deep pleated or scolloped flounce and plain, long casque, without ruffles or puffings, and only sufficient fulness to give grace to the *tournure* has superseded the short, bunched up ruffled skirts, and divides the honors with the sack mantle, which most charmingly completes some of the prettiest and most young-lady-like of the forthcoming suits.

The pretty striped cambrics and percales which always make their appearance with the first of the crocuses and snow-drops, cannot be put to better use than by making them up with long sack [illegible] with or without a deep flounce, sewn to, not put in the skirt, or into rather long skirts and sacques simply finished with a broad hem and belted in with a bow at the back of the belt. In the latter form they can be worn as summer street dresses in the country.

JENNIE JUNE.

Tom Scott's Projects.

The New York Herald gives the composition of the railway company that under Tom Scott's lead has been clutching so broad a range of Southern railroads in its grasp. Its ultimate aim is the Southern Pacific Railroad, and this aim was formed by Scott during the civil war as part of a big policy to control the undeveloped commerce of the great South and Southwest. It is said Scott intends resigning his connection with the Northern Pacific.

The company is entitled the SOUTHERN RAILWAY SECURITY COMPANY, composed of wealthy capitalists in New York, Philadelphia and the South [illegible] only [illegible] millions, [illegible] hundreds of millions. [illegible]

We notice among the New York stockholders [illegible] E. Dodge, Jr., Morris R. Jessup, J. [illegible], Schuchart & Son, W. and J. L. Aspinwall, R. L. Kennedy and [illegible] Phelps. The other names are: Thomas A. Scott, George W. Harris, George [illegible] and J. D. Cameron, of Pennsylvania; Messrs. Newcomer, Shoemaker and Walters, of Baltimore; and C. M. McGhee, of Tennessee; and H. B. Plant, of Georgia. There are also several English capitalists. The apparent capital of the company seems inadequate and disproportionate to the [illegible] acquired [illegible] to raise [illegible] are all combined in the Southern Railway Security Company.

WESTERN AND ATLANTIC R. R. Co., TREASURER'S OFFICE,

ATLANTA, GA., January 31, 1872.

[illegible] Treasurer:

DEAR SIR: I send you to-day by the Treasurer of this company $25,000, in cash, the rental due the State for the month of January. [illegible]

COMPTROLLER GENERAL'S OFFICE, [illegible]

[illegible]

BY TELEGRAPH.

[illegible] DEPARTMENT.

WASHINGTON.

WASHINGTON, January 31.—The British and American Mixed Commission, in the case of Thos. Ward's claim for [illegible] hundred and twenty dollars and forty cents [illegible] in the case of certain claimants, viz: George [illegible] The question was then [illegible] intentions of the claimants were to renounce their allegiance to Great Britain, [illegible] from British subjection under the treaty [illegible] of their intentions, they will remain British until the [illegible] have been completed.

A squabble over the emoluments of the Mobile Custom House during [illegible]

House.—The bill in reference to [illegible] substantially as reported by the committee on revision of laws. It allows writs of error from territories in criminal cases.

[illegible] Secretary and Treasurer in measures for a new loan [illegible] no action.

In the Senate, a bill was introduced [illegible] act of 1870 to the exemption of tax from dividends of certain corporations for the last five months of the year 1870. Passed.

The Amnesty bill has been resumed, with Chandler against the Amnesty bill, and Sumner for his amendment, occupied the day. [illegible]

NEW YORK.

NEW YORK, January 31.—The Retrenchment Committee will hear Porter and Babcock on Friday.

[illegible] was robbed at the rate of five gallons to the cask under Grinnell. He could get no redress.

The coal auction shows a considerable decline from last month's prices.

VIRGINIA.

FORTRESS MONROE, January 31.—The United States sloop Worcester, flag ship of the North Atlantic Fleet, dropped down [illegible] will sail in a day or two for the West Indies.

New wrought iron piston rods have been put into the [illegible] of the fifteen inch gun carriage chases. The gun has been fired [illegible] times and everything now works admirably.

NORTH CAROLINA.

RALEIGH, January 31.—The Legislature is maturing an important educational bill.

The Senate, in investigating the Penitentiary frauds, condemns much of the work of the contractors, [illegible] experienced civil engineer, [illegible] to superintend the work.

The committee on printing awards the State printing to Wm. A. Hearne, of the Daily Carolinian, (Democrat.) The old time Whigs insisted upon giving the printing to Josiah Turner, Jr., of the Sentinel, Conservative,) at figures 25 per cent. higher.

The General Assembly compared the Senatorial vote to-day, when General M. W. Ransom was declared duly elected.

Redistricting the State under the apportionment act is the most important matter before the Legislature.

MEXICO.

MATAMORAS, January 31.—Gen. Queroga [illegible] Cortina [illegible] now holds possession of this side of Comorga, which interrupts the communication. Cortina previously telegraphed here for reinforcements which could not be spared. Queroga has received six hundred reinforcements making his command two thousand, and Cortina's only six hundred. It is supposed that Queroga will advance on Matamoras, leaving a sufficient force near Comorga to prevent Cortina from moving.

The severest storm of the season prevails, which obstructs military operations.

SPAIN.

MADRID, January 31.—Eight thousand reinforcements for Cuba have left Cadiz.

ENGLAND.

LONDON, January 31.—The meeting called by the Mayor for the Livingstone relief expedition subscribed £3,000. The expedition starts at an early day.

FRANCE.

BORDEAUX, January 31.—The boiler of the English steamship Amazon exploded, killing two.

MIDNIGHT DISPATCHES.

ILLINOIS.

CHICAGO, January 31.—There were nineteen deaths from small pox during the past week. The disease is on the increase. There are 34 patients in the hospital. Seven physicians have been prosecuted for not properly reporting cases.

CALIFORNIA.

SAN FRANCISCO, January 31.—The Steamer Moses Taylor sailed this morning for Ecuador with divers, and machinery for raising the treasure sunk in the Spanish frigate Leocadia in 1800.

The California Senate refuses to pass to a third reading the resolution recommending the adoption of the government postal telegraph system.

The weather in Oregon is very cold. The Northern Pacific surveying party, under Captain Maxwell, have abandoned the work in Pendoreille county, and reached Walla Walla recently, after great hardships and loss of several animals.

UTAH.

SALT LAKE, January 31.—Pursuant to instructions from Attorney General Williams, Attorney Bates moved that all the prisoners in the custody of the United States be admitted to bail.

The Chief Justice would not entertain the motion. He said that some of the murderers were committed under circumstances of great mystery and atrocity, and some openly and in the face of mankind. Were these prisoners turned loose before trial the public would be without precedent. Besides, there are reasons which cannot be made public why these prisoners [illegible] which District Attorney Bates cannot have submitted to Attorney General Williams. I am pleased to here decide, under law, all judicial questions that [illegible] in this District Court, and [illegible] shrink or swerve from plain duty, it is not improbable that the irresponsible magistrate [illegible] assume the seat [illegible] myself unworthy to hold. I refuse to admit the prisoners to bail.

BELGIUM.

BRUSSELS, January 31.—The journeymen carpenters of this city are on a strike. The men [illegible] and the men are now parading the streets. No disturbance has occurred.

FRANCE.

PARIS, January 31.—The director of the [illegible] of the Committee, has been sentenced to transportation.

Telegraphic Markets.

NEW YORK, January 31.—Cotton steady, middlings [illegible] sales 4,918 bales.

[illegible] for future delivery to-day, 13,000 [illegible] March [illegible]

Flour quiet, common to fair extra [illegible] Wheat a shade firmer [illegible]

[illegible] and unchanged. Turpentine [illegible]

[illegible] bales; exports to Great Britain [illegible] bales; sales [illegible] stock 49,862.

Flour active and firm. Wheat firm. Corn quiet but unchanged. Oats [illegible] Provisions unchanged. Whisky [illegible]

WILMINGTON, January 31.—Cotton [illegible] middlings 21¼; net receipts 197 bales; exports [illegible]

PHILADELPHIA, January 31.—Cotton firm; middlings 22½.

SAVANNAH, January 31.—Cotton strong with holders firm; middlings 21¼; net receipts [illegible]

[illegible] January 31.—Cotton active, middlings [illegible] net receipts 608 bales; gross [illegible] sales 500; stock 20,930.

NEW ORLEANS, January 31.—Cotton strong; [illegible] net receipts 6,794; gross [illegible]; exports to Great Britain 4,654; to Barcelona 148; sales 10,000; stock 281,901.

Flour [illegible] superfine 6 75; double [illegible] treble $6.75a8. Corn scarce and advanced. Oats scarce and firm at 65. Bran higher at $1 75. Hay scarce and advanced; prime $30; choice $29. Pork higher; mess $15 75a16. Bacon scarce and higher; shoulders 7¼a8¼; clear rib sides 10a10½. Lard unchanged; tierce 9¼a9½; keg 10a10½. [illegible] Sugar unchanged; inferior 6½a7; common 7½a8½; fair to fully fair 9a9½; prime 9¼a9½. Molasses firm; inferior 30a35; common 30a35; centrifugal 23a30; fair 40a48; prime to strictly prime 45a50. Whisky scarce at $9a91. Coffee unchanged.

Bank Sterling 19¼; Sight Exchange par; Gold 10¼.

MOBILE, January 31.—Cotton steady and in fair demand; middlings 21¼; net receipts 1,681 bales; sales 1,500; stock 63,958.

MEMPHIS, January 31.—Cotton firm; middlings 22a22¼; receipts 2,549 bales.

CHARLESTON, January 31.—Cotton strong and higher; middlings 21¼; net receipts 1,200 bales; exports coastwise 2,045; sales 1,000; stock 29,015.

AUGUSTA, January 31.—Cotton buyers and sellers apart, with tendency up; middlings 21¼; net receipts 320 bales; sales 700.

CINCINNATI, January 31.—Flour in good demand; family $6 65a7. Corn quiet but weak at 46a47. Pork, full prices asked, but no demand, $13 50. Lard, 9a9½ asked. Bacon dull and declining; shoulders 6¼; clear sides 8. Whisky 89.

LOUISVILLE, January 31.—Bagging 13a13½. Flour active; extra family $6 75. Corn firm and unchanged. Provisions active with an advancing tendency. Pork $12 75. Bacon unchanged; shoulders 6¼; clear sides 8. Whisky 89.

LIVERPOOL, January 31, evening—Cotton closed excited; uplands 11½; Orleans 11¾; sales 30,000 bales; export and speculation 15,000. Breadstuffs quiet. Cumberland cut 32s 6d. Short middles 34s. Turpentine 55s 6d.

Announcements.

FOR COMPTROLLER GENERAL.

General Lafayette McLaws is announced as a candidate for Comptroller General of the State, subject to the Democratic nomination. dec29—dtf

FOR SECRETARY OF STATE.

Colonel H. J. Sprayberry is announced as a candidate for Secretary of State, subject to the Democratic nomination. nov8-dtde

Amusements.

DeGIVE'S OPERA HOUSE!

TWO NIGHTS ONLY.

Tuesday and Wednesday,

February 6 and 7.

THE FAVORITES OF THE PUBLIC!

Grand Musical and Artistic Combination of the Original

Berger Family,

AND

SOL SMITH RUSSELL!

SWISS BELL RINGERS!

VOCALISTS, HARPISTS, YOUNG LADY ORCHESTRA, SILVER CORNET BAND,

Assisted by Miss NELLIE E. KNAPP, Soprano, Mr. ERNST THIELE, Violin Virtuoso, and others.

Seats can be secured at Phillips & Crew's Book Store without extra charge.

Admission—Dress Circle and Parquette $1 00; Gallery 50 cents.

W. W. FOWLER, Business Manager.

feb1—d6t

DeGIVE'S OPERA HOUSE!

THEODORE THOMAS'

UNEQUALED

CONCERT ORGANIZATION

Of Sixty Distinguished Performers

Pronounced by the entire press the largest and most perfect Concert Troupe which has ever undertaken a tour either in this country or in Europe.

The public is respectfully informed that MR. THEODORE THOMAS will give

Two Grand Concerts,

Thursday Evening, February 8th.

Friday Evening, February 9th.

Miss MARIE KREBS, The young and brilliant Pianiste.

Mr. BERNHARD LISTEMANN, Violin

And a number of

EMINENT SOLOISTS,

Will appear, together with the UNRIVALED ORCHESTRA of over Fifty Performers.

Reserved seats in Parquette and Dress Circle.....$2 50

Admission to Parquette and Dress Circle.....2 00

Reserved seats in Family Circle.....1 00

Admission to Family Circle.....1 00

The sale of secured seats will commence on Saturday morning Feb. 3, at 9 o'clock, at Phillips & Crew's Book and Music Store, where the programmes of the Concerts can also be had. Doors open at 7½; commence at 8.

jan31—dtilfeb9

New Advertisements.

For Rent,

THREE ROOMS on East Alabama street.

Apply at the Law Office of

MARSHALL J. CLARKE.

feb1-d3t

NOTICE.

A [illegible] MEETING of the Deutsche Gesellschaft von Atlanta, is to be held on Friday [illegible] in the [illegible] of the Chamber of Commerce [illegible] to which all [illegible] are invited.

T. F. EICHBERG, President pro tem.

feb1-1t

THE WOMAN'S FRIEND,

OR

Steam Washer!

Patented September 19, 1871.

CLEANSES clothes without rubbing. [illegible]

Requires no attention while the process of cleansing is going on, and will do the washing of a family while you are doing breakfast and putting away the dishes.

[illegible] desirable for fine fabrics which require [illegible]

[illegible]

P. S.—Agents wanted to sell the Washer.

BLUE FRONT!!

[illegible]

Penitentiary Convicts.

[illegible] OFFICE, STATE OF GEORGIA, [illegible] 1872.

[illegible] by the Governor, by [illegible] of the General Assembly, approved December 14, 1871, is authorized and directed to farm out the convicts of the Penitentiary for a term of years, of not less than one nor more than two years, and that in accordance with said act, proposals will be received at this office for said convicts. The proposals should be sent in [illegible]

The attention of [illegible] is particularly called to the provisions of the act of the General Assembly referred to above.

P. W. ALEXANDER, Sec'y Ex. Dep't.

feb1—d1mdaw

[illegible] Savannah Morning News, Macon [illegible] Messenger, Columbus Enquirer, Augusta Chronicle [illegible] will insert [illegible]

GEORGIA, Campbell County.

Ordinary's Office January 31st, 1872.

WHEREAS, John R. Beckman, administrator of [illegible] applies to the Court, by his petition duly filed and entered on record, that [illegible] estate.

[illegible] to be and appear at this office [illegible]

This January 31st, 1872.

[illegible] Ordinary.

feb1—w6d Printer's fee $5.

Clayton Deputy Sheriff Sale.

WILL be sold, before the Court House door, in the town of Jonesboro, Clayton county, Ga., on the first Tuesday in March next, within the legal hours of sale, the following property, to-wit:

Land lot No. 45, containing [illegible] acres, more or less, in the [illegible] district of originally Henry, now Clayton county, [illegible] levied on as the property of [illegible] of the County vs. William [illegible] L. C., [illegible] returned to me by R. C. [illegible]

[illegible] R. S. [illegible], Deputy Sheriff.

feb1—w4t Printer's fee $3.50.

H. R. FOWLER, Auctioneer.

Valuable Central Property,

KNOWN AS THE

P. & [illegible] M'DANIEL & CO., WAREHOUSE.

THE public sale has been postponed until further notice. Parties can treat with us privately. The Lot fronts 100 feet on [illegible] and will be sold [illegible] The first two are two [illegible] and conveniently arranged for business. The entire property is centrally located, and for heavy Wholesale, Commission or Cotton business, cannot be surpassed in the city. The special attention of Capitalists is directed to this important property for sale investment. Titles clear.

Terms—One-third cash; balance 3, 6, 9 and 12 months, with interest.

Plats of the property at our office.

WALLACE & FOWLER, Real Estate Agents.

jan24—dtds

BYINGTON'S HOTEL,

FORT VALLEY, GEORGIA.

TRAVELING Agents will find a welcome home, comfortable rooms and a first-class bar attached. Give me a call.

jan30-d6m

A RARE CHANCE FOR INVESTMENT IN

HOTEL PROPERTY,

IN NORTH GEORGIA.

TO any one wishing to embark in the Hotel business and having a cash capital of $10,000, can buy, for that sum, one half interest in one of the best paying establishments in the State of Georgia. The Hotel and Furniture cost over $30,000.

For further particulars address "A. M. T.," Atlanta Post-office Box No. [illegible], for one month from date.

jan31—d1m

Georgia Banking & Trust Co.,

No. 4 Wall Street, Atlanta.

RECEIVES DEPOSITS ON LIBERAL TERMS. Buy and Sell Sight Exchange. Loan Money on approved Collaterals on liberal terms. One entire Capital, and the private property of our Stockholders, in prorata, is for the protection of Depositors.

jan23— jan4—d6m

Cast and Steel Turn and

SUBSOIL PLOWS.

HARROWS OF THE BEST PATTERNS.

PLOW EXTRAS OF ALL KINDS,

IRON AXLES AND THIMBLESKIN WAGONS.

ROAD SCOOPS, FIELD ROLLERS,

WHEEL-BARROWS, OX-YOKES,

WHIFFLE TREES, CORN SHELLERS,

CAHOON'S BROAD CAST SEED SOWERS,

TELEGRAPH, NATIONAL, EUREKA,

[illegible]

CORN AND COB CRUSHERS, BARK MILLS,

VIBRATOR AND THERMOMETER CHURNS,

And other Implements and Machinery, too numerous to mention. A full stock at

SCHOLS & WILSON'S,

nov12—dtf Broad Street (by the Bridge.

City Checks.

HOLDERS of Checks against the city of Atlanta are requested to present them to the Treasurer, at the Georgia Banking and Trust Company for registration, within the ensuing ten days. By order of the Finance Committee.

A. LEYDEN, C. F. C.

jan16-tf

Drayman and Cook Wanted,

MAN AND WIFE preferred, without children. Reference required. Good wages paid to desirable parties. Apply to

WRIGHT, SCHMIDT & CO.,

jan31-d3t Forsyth street.

Clairvoyancy.

MRS. MITCHELL, Clairvoyant and Medium, offers her services to the citizens of Atlanta as a Prophetic Seer, Also, reading the Present and Future. Can be found at the Campbell House, corner of Decatur and Ivy Streets, from 9 o'clock A. M., to 5 P. M. jan31—d6t

Bartenders Situation Wanted.

A YOUNG MAN, [illegible] at present employed in a first-class establishment as Assistant Bartender, will be open for an engagement about the first of February. Satisfactory reference furnished from present employer. For further particulars, address, for one week from this date, "B. W. T.," care of Hankins' Advertising Agency, Savannah, Ga.

jan30—d6t

BOARD WANTED.

BY a gentleman and his wife, who will furnish their own Room, in a Private Family, or at a Private Boarding House. Address H. G., Post Office Box 351.

dec5-tf

Dr. WM. S. ARMSTRONG.

RESIDENCE—Hunter street, near the Catholic Church.

Office—Alabama street, over Richard's Book Store.

Boarding.

BOARD AND LODGING in a large well ventilated house, corner of [illegible] and [illegible] streets [illegible]

Refers to Col. W. B. Gordon, President of Savings Bank; Robt. Baugh and Marion [illegible]

DICKSON'S COMPOUND.

I AM prepared to furnish Planters with the above Compound Fertilizer, on very favorable terms. Will take cotton in exchange. [illegible] Call and get particulars. Office at [illegible]

W. T. CARROLL, Agent.

jan23—d2m

Oranges! Oranges!! Oranges!!!

JUST received from Florida, and for sale by

W. POWERS & [illegible]

jan23—d1w

WALLACE P. REED,

ATTORNEY AT LAW,

ATLANTA, GEORGIA.

Extra Announcement.

Excursion [illegible] Tickets

VIA THE [illegible]

[illegible]

TO TEACHERS

And the Friends of Education.

J. B. Lippincott & Co.

Publishers, Importers, Booksellers and Stationers,

Philadelphia,

Office of the General Agency for the Southern States, No. 31 McIntosh Street, Augusta, Georgia.

[illegible] attention of Educators and the public generally is invited to our [illegible]

Our General Agent, Mr. Martin V. Calvin, of Augusta, will give prompt attention to all communications relating to our business.

A cordial welcome awaits Teachers at our office in Augusta.

feb1—[illegible]

Leather, Shoe Findings, Tanners'

Curriers and Shoe Makers Tools and

Materials of every Description a Specialty

AT THOS. KELLY'S LEATHER STORE,

feb1-d3w 35 Peachtree Street, Atlanta.

19 Lots to be Sold!

EDWARDY HOMESTEAD.

19 Lots on the Eastern Hill.

ALL that tract or parcel of Land bounded as follows: On the East by land lot number 20; West by lands of Rice and Mitchell; North by Rice Street and South by lands of Rice and Munday, and being part of land lot number 47, fourteenth district, Fulton County.

This property is located on the hill in the Eastern part of the city of Atlanta, and front desirably and beautifully located for

Private Residences,

and will be sold at the Court House in Atlanta, on the FIRST TUESDAY IN FEBRUARY NEXT.

Parties may negotiate privately with us before day of sale, if desirable. Plats of the property can be had at our office. Terms Cash.

WALLACE & FOWLER, Real Estate Agents.

jan21—dtds

BUY

A WEED

FAMILY FAVORITE

SEWING MACHINE!

A Share in the Atlanta Hospital Distribution will be

GIVEN AWAY!

To every purchaser of a Machine.

CALL EARLY

At the Sale-room, No. 21 Marietta Street, Atlanta, Ga.

AND GET IT!

T. W. KENNEDY, Manager.

jan20-3m

G. W. ADAIR, Auctioneer.

Trinity Church.

I WILL sell, on the premises, fronting City Hall Square, on the First Tuesday, 6th day of February next, County Sale Day, TRINITY CHURCH PROPERTY. The Lot is 50 by 100 feet. The Church building is 40 by 88 feet. The Seats, Pulpit and railings will be reserved. This is a splendid Lot, and the building contains many thousand good brick. Will be sold without reserve for Cash.

G. W. ADAIR, Real Estate Agent.

jan24—dtds

SPANISH

CROWN SHERRY

THIS JUSTLY CELEBRATED BRAND OF Wine is imported direct from Cadiz, Spain, and is certainly the purest ever offered in the Southern market.

Per Case.....$9 00

Per Gallon.....3 50

For sale by A. L. RICHARDSON,

Importer of Spanish Wines,

sep12-d6m 134 Bay Street, Savannah, Georgia.

Wood's Pumps.

WE HAVE ON HAND ONE HUNDRED

Wood Pumps

That we will sell at 60 cents per foot complete, suitable for Wells from 10 to 80 feet deep. Warranted not to affect the

Taste of the Water, and to give Satisfaction.

All persons having wells will do well to call and examine them at once.

ANDERSON & WELLS,

jan21-d1w 39 Alabama street.

MONEY! MONEY!

We Must Have Money!

MR. E. H. CARROLL will call on those indebted to us, and we hope that they will respond to his calls by payment of [illegible] We cannot do business without Money, and we feel confident that none of our friends wish to see us closed up.

HUNNICUTT & BELLINGRATH.

Atlanta, Ga., January 31, 1872—[illegible]

For Sale.

4 FOUR-HORSE WAGONS.

10 TWO-HORSE WAGONS.

Drays and one-horse WAGONS.

One and two-horse [illegible] and Subsoil PLOWS.

Guano, Gardenseeds, etc.

jan31-d1w ANDERSON & WELLS.

TO RENT.

A TWO STORY HOUSE, on Marietta Street, three doors from the "Tremont House," containing [illegible] rooms, with store attached. Gas throughout the [illegible] For further particulars apply at No. 105 Marietta Street.

jan31—d1w

Public Schools.

THE Boys' High School will be opened on Thursday [illegible] at 9 o'clock, in No. 65 Whitehall street.

[illegible]

EXCURSION

New Orleans

Mardi Gras

ATLANTA AND NEW ORLEANS

Short Line Excursion [illegible]

VIA

Atlanta & West Point [illegible]

FOR

NEW ORLEANS

ON SALE at the General Ticket Office [illegible] Passenger Depot at $20 [illegible] Sleeping cars will run through [illegible] Tuesday without change.

Leaving Atlanta at 7 P. M., [illegible] arrive in New Orleans Sunday [illegible] 11th, at 7 A. M.

SECOND TRAIN

Leave Atlanta at 4 00 A. M., [illegible] 10th, and arrive in New Orleans [illegible] February 11th, at 5 P. M.

THIRD TRAIN

Leave Atlanta Sunday evening [illegible] P. M., arrive in New Orleans [illegible] ruary 13th, at 7 A. M.

157 Miles Shorter than [illegible]

Mountain Route.

Passengers going by other routes [illegible] Sleeping Cars on all night trains.

W. J. HOUSTON, Gen. Passenger Agent. L. P. GRANT, [illegible]

jan28—dtf

TWO ELEGANT

Grand Pianos

—OF—

CHICKERING'S [illegible]

To be [illegible]

GIVEN AWAY

TOGETHER WITH

NINE CABINET ORGANS

Being the entire balance of [illegible]

The above chance will [illegible]

Five Days Longer

A GREAT BARGAIN [illegible]

EDWIN [illegible]

jan31—d6t Corner Marietta [illegible]

NEW ROUTE

—TO—

MOBILE NEW ORLEANS

VICKSBURG AND [illegible]

BLUE MOUNTAIN [illegible]

—VIA—

SELMA, ROME AND DALTON [illegible]

And its Connections.

PASSENGERS leaving Atlanta [illegible]

[illegible]

NOTICE

RINGGOLD, GA., [illegible]

BOOKS for subscription of [illegible] of the office of A. T. Hackett, [illegible]

[illegible]

LIVERY AND SALE [illegible]

Griffin, Georgia.

LEE & HIGHTOWER [illegible]

PERSONS visiting the [illegible] in the city of the most [illegible]

BETTER TURNOUTS [illegible]

[illegible]

NOTICE

NOTICE is hereby given [illegible]

[illegible]

City Intelligence.

INDEX TO NEW ADVERTISEMENTS.—See notice from Executive Department, relative to farming out the penitentiary convicts.

To [illegible] the friends of education generally are referred to the advertisement of Lippincott & Co.

Thomas Kelly makes a specialty of leather, shoe findings, [illegible] and [illegible] of every description.

The Swiss Bell Ringers appear at DeGive's on the 6th and 7th inst.

Theodore Thomas troupe appears at DeGive's on the 8th and 9th.

A. B. Fears offers a friend to women in his steam washer.

The Germans have a meeting on Friday night at the Chamber of Commerce.

H. J. Clarke has three rooms on East Alabama street for rent.

See Clayton county Deputy Sheriff sales for March.

See legal notice of Judge R. C. Beavers, Ordinary of Campbell county.

A SUCCESS.—The complimentary benefit to Professor Nichols last night was a gratifying success.

EXECUTIVE NOTICE.—The attention of our cotemporaries is called to the Executive notice relative to penitentiary convicts.

CITY TAXES.—Tax-payers are notified by the city authorities that fi. fas. for 1871 will be immediately levied and property sold, unless the taxes are paid. Go at once and settle.

GOATS AND HOGS.—The owners of goats and hogs are notified that sections 389 and 390 of the city ordinances will be strictly enforced and members of the police are ordered to enforce them.

ATLANTIC AND GREAT WESTERN CANAL.—To-night is set apart for the lecture of Colonel E. W. Frobell on the Atlantic and Great Western Canal in the Senate Chamber. Everybody should attend and hear it.

AUCTION SALE THIS MORNING.—T. C. Mayson, at the Live Auction Mart, will sell this morning the household furniture of Dr. J. N. Simmons, deceased, and a full line of other articles. Be sure and attend it in time to get bargains.

IVY STREET SCHOOL.—The Ivy street school was opened yesterday morning, but owing to the fact that the furnaces did not heat the building sufficiently, was adjourned over until next Monday. The full number of the children were out.

REAL ESTATE SALES.—Colonel G. W. Adair yesterday morning sold the two gilt-edge stores on Peachtree street, opposite the National Hotel for $11,700 to J. M. Lowe, Esq., of Griffin.

The thirty three lots in Edgewood sold yesterday evening for $3,800.

STUDWELL BROTHERS.—The well known house of Studwell Brothers will remain at the old stand, 17 Murray street, New York. They are large manufacturers and jobbers of boots and shoes for the Southern trade, and have, by fair dealing and high integrity, won the confidence of our merchants. Read their advertisement.

PARK AND SQUARE IMPROVEMENTS.—From the Savannah papers we find Alderman John O. Ferrill, Chairman of Parks and Squares, is complimented for his efficiency and taste in keeping up the streets and parks of the city.

We shall seek for some opportunity to compliment some Atlanta Alderman for his attention to streets.

PERSONAL.—Mr. Atwood, the energetic and gentlemanly agent of the Berger Family Swiss Bell Ringers, called at this office on yesterday. Mr Atwood seemed in fine spirits, and should be, for he represents a first class company.

We had the pleasure of a call last night from Otto Hilpert, Esq., agent and correspondent of the Westliche Post, of St. Louis.

INTELLECTUAL COMBAT.—The card of James L. Dunning, champion of the chignon and Knight errant of the bustle, with lance en pannier, throwing down the gauntlet for intellectual combat has been accepted by J. T. Spence, a young man of considerable gladiatorial skill. The town is all agog to witness the battle. It is proposed that the discussion take place at DeGive's Opera House and that an admission fee of twenty five cents be charged, and the proceeds be appropriated either to the Ladies' Memorial Association or the City Hospital.

THE WOMAN'S FRIEND.—Mr. A. B. Fears yesterday exhibited, at the residence of John F. Morris, the practical operations of his steam washer, appropriately called the woman's friend. It was placed on a No. 7 cook stove and in thirty minutes, dirty clothes were thoroughly cleansed without rubbing, and unbleached goods were bleached. The washer contains a false bottom in the center of which is a valve. The soap is placed between the false and true bottom, and enough water put in to cover the top of the valve. The clothes can then be packed in closely. The water goes through the valve into the lower chamber, where it is forced to each side and comes up channels on each side and pours out into the center of the washer, and sinking down finds its way again to the valve, and so continues its round. It consumes less soap, labor and water. And the family washing can be done at the same time that breakfast is being cooked. Mrs. Morris, who is a practical woman and a lady of fine judgment, commends it highly. We are satisfied that it will do all that is claimed for it, and that it is a good thing to have about the house.

MUSICAL.—Prof. C. C. Pratt, assisted by his wife, is to inaugurate a series of benevolent concerts in Atlanta, the present week. Their first concert will take place at the First Presbyterian Church on Friday evening.

These artists are widely known as vocalists and popular instructors in the divine art. The press speak of them in the highest terms. As an evidence of which we quote the following from the Watchtower, published at Adrian, Michigan:

"Prof. Pratt, as a vocal performer, is all that is claimed, and as a ballad singer, he has few, if any, equals, in the grandeur of expression, which gives force to the concept one of the poet; he is justly entitled to the appellation, by common consent, awarded him: 'The great American Vocalist.' * * Mrs Pratt has a surprisingly sweet voice, exciting those pleasurable emotions which are the peculiar attractions of the concert room. It, however, seems almost superfluous for us to mention their accomplishments, as they are too well known and appreciated by the musical world to need any praise from us."

C. C. PRATT.—This gentleman enjoys a fine reputation, not only as a vocalist, but also as a conductor of musical conventions. In 1869 he conducted the Indiana State Musical Convention, at Madison. (This was the largest musical gathering of Americans ever convened west of the Alleghanies.) In 1864 he conducted a like convention of nearly the same magnitude in Pennsylvania, in relation to which the Crawford Journal, Meadvill, Pennsylvania, January 26, 1864, speaks as follows:

"Pennsylvania State Musical Convention: * It is freely admitted by the musical celebrities from abroad, that this convention is the most satisfactory affair of the kind that ever came off in Pennsylvania—there being over five hundred and fifty singers and instrumentalists in attendance. * The concert on last Friday evening, in which the entire chorus participated, was a grand success. Every body who was present came away highly delighted. * Professor Pratt, the conductor, has few if any equals as a leader of a grand chorus."

We hope our musical people will take an interest in musical culture, and induce this gentleman to hold a like convention in Atlanta, for we know of no better point than this for such an enterprise.

THEODORE THOMAS' CONCERTS.—The advertisement of this magnificent troupe will be found in our columns. We shall hereafter speak of its merits more fully. It will be as fine a musical treat as was ever offered to our citizens.

We copy an extract from the Richmond Dispatch, which relates a graceful episode of tribute by this troupe to George Washington:

The Concert at Assembly Hall last night, given by the Thomas orchestra, drew together the largest audience ever assembled within its walls. The performance was in every way equal to the great reputation of the artists composing the organization, and elicited the enthusiastic applause of the discriminating and refined public present. The perfection of orchestral playing was never better demonstrated than upon this occasion, and caused the audience to remain almost spell-bound during the execution of the various compositions offered for their enjoyment. M'lle [illegible] won the sympathy of her listeners by her graceful and artistic rendition of the elaborate [illegible] allotted to her, and displayed how thorough has been her training in the best schools of [illegible]. At the late hour at which we write, it is of course impossible to do entire justice to a performance so uniformly admirable. We can only advise those who were not fortunate enough to be present last night to avail themselves of the opportunity to-night.

A pleasing incident occurred during the trip of the orchestra from Washington to Acquia creek. While passing Mount Vernon, Mr. Thomas summoned the members of his company together, and [illegible] the strains of a solemn dirge were wafted by [illegible] the Potomac over the resting place of the [illegible] Virginian, George Washington.

[illegible] G. W. Cook and [illegible] were subpœnaed by the committee to bring the books of the Scofield Rolling Mill before the committee. When they appeared before the committee it was discovered that they had brought the wrong books. They were sent back for the books of 1869, and they returned, reporting that the books were not to be found, although the very books had been in use that very day. Not giving any explanation of the disappearance of the books, W. D. Cook and [illegible] were lodged in jail. Louis Scofield being in ill health was permitted to stay in the custody of a guard, and yesterday released on parole. We learn that the evidence does not implicate him in transactions alluded to hereafter.

Yesterday A. L. Harris, delegate to the National Republican Convention, was arrested on three warrants.

One warrant issued by Justice Butt charges A. L. Harris in cheating and swindling the State, on the 27th of December, 1869—the day of the lease—out of $3,700 by selling to the State Road the Lee, Lafontaine & Harris switch, which was worthless and of no value.

One warrant issued by Justice Butt charges A. L. Harris, on the 12th of February, 1869, with aiding and abetting one W. D. Cook in getting a false and fraudulent account in favor of the Scofield Rolling Mill for $15,966 62 paid, he being an officer of the State Road, and knowing said claim to be false and fraudulent.

A bond of $3,000 in the first case and of $5,000 in the second case was given, and 10 o'clock to-day set down for a preliminary examination.

A warrant issued by M. P. Bylngton, Notary Public, charges A. L. Harris with aiding and abetting W. D. Cook in getting a false and fraudulent claim in favor of the Scofield Rolling Mill Company for $9,440 22 paid, he being an officer of the State Road, and knowing the claim to be false and fraudulent.

Bond was given and a preliminary hearing will take place as soon as the other cases are disposed of.

Justice Butt issued a warrant against W. D. Cook for aiding and abetting A. L. Harris to get through a fraudulent claim in favor of the Scofield Rolling Mill for $15,966 62.

Judge Bylngton, Notary Public, issued a warrant against W. D. Cook for aiding and abetting A. L. Harris in getting through a false and fraudulent claim in favor of the Scofield Rolling Mill Company for $9,440 22.

Cook remains in jail.

It is reported that other arrests will be made at an early day. The committee are unearthing stupendous frauds, which it is impolitic now to specify.

The committee are working like Trojans.

THE ATLANTA MEDICAL AND SURGICAL JOURNAL.—The January number comes to us laden with its usual rich store of original matter—no less than 46 of its 58 pages containing contributions of the highest scientific interest to the medical profession.

The Atlanta Journal seems to aim at something higher than to be a vehicle for crude receipts and the little waifs floating on the great sea of medical knowledge.

While a portion is devoted to judicious selections from the current medical literature of the day, a much larger part is dedicated to the great principles and practical precepts which constitute the science of medicine.

With such claims—with its able corps of contributors from every section of the country, we can readily see why the editors congratulate themselves, in the present number, on a constantly increasing circulation; and on the many encouragements received in their efforts to build up a journal which will compare favorably with any in the land.

HOTEL ARRIVALS.

THE H. I. KIMBALL HOUSE, JANUARY 31, 10½ o'clock P. M.

Crittenden & Co., Proprietors.

E N Mooney, Ga.	R H Hardaway, Ga.
H S Julien, Ga.	J M C[illegible], Ga.
T Berrom, Ala.	L D Rice, Ala.
J A Tonnay, Tenn.	C H Starkwether, S C.
D H Talley, Mo.	T H Doyle, Balt.
R E Martin, N Y.	G H Parker,
R B Lyons, N Y.	R E Butts, N Y.
H Crowell, N Y.	J N Robertson, Ala.
J S Carter, Ala.	S L Alexander, Ala.
H J Gua res, N Y.	M S Marhat, Phila.
D D Plumb Ga R R.	S Noble, Ga.
A C McCalla, Ga.	H D Churchill, Ill.
P Phillips, N Y.	Mr & Mrs Brockway, Ill.
Miss Lynar, Ill.	M S Whelan, Ga.
A Mood, Ga.	Mrs Dr Miller, Ga.
Miss Howard, Ga.	J M Mitchell, Ga.
R E Nolse, Mo.	A Halston, Ala.
N C Wood, Ind.	A Dernit, N C.
J R Rhodes & w, Ohio.	F H Strother, Ga.
S C Terell, Ga.	G Rena, Ga.
C M Kellogg, N Y.	L B Lively, city.

Local and Business Notices.

W. H. BROTHERTON has the largest stock of goods at retail in Atlanta. He will commence Monday selling at and below cost. He means what he says. No humbug.
jan28—dtf

NOTICE.—All persons owning property in the North Atlanta District, outside of city limits, can save cost of execution by calling at my office within the next ten days and settling the tax levied on said property for school purposes.
Office—Cox & Hill's Store.
S. R. HOYLE, Tax Collector.
jan30—d5t

CLOTHING! CLOTHING!! TREMENDOUS REDUCTION IN PRICES!!!—Our determination to sell at greatly reduced prices, is causing our sales to increase daily.

Immense stock on hand—nothing held in reserve.

Every garment must be sold, to make room for spring stock. Boys' and Children's Clothing at prime cost.
EISEMAN & BRO., Clothiers and Tailors,
jan13-tf 56 Whitehall Street.

TO RENT OR SELL.—A 65 acre farm, within one mile of the city of Atlanta. Apply to Dr. J. S. Wilson, at Coal Yard on Marietta street, or through post-office box 545.
dec31-tf

WANTED—To borrow from $1,000 to $5,000, for 6, 12, 18 or 24 months. Interest, 12 to 15 per cent., according to amount and time. Address X, care CONSTITUTION office. Best security given, individual or real estate.
jan4—dtf

A BOOK THAT EVERY HOUSE-KEEPER SHOULD HAVE.—350 Rare Recipes, including 100 used by the celebrated Metropolitan Hotel, New York. The price is only 25 cents. For sale by agents. No household should be without these recipes.
oct12—dtf

RUPTURE CURED.—Patients go away daily from our office, having obtained relief, or are cured by us. If we can cure you, we will tell you so. No charge for examination. Call and see Drs. Rowe and Taber, corner Marietta and Broad streets, over Southern Life Insurance Company, Atlanta, Ga., and throw away your old trusses. Address box 362, Atlanta, Ga.
dec24-tf

Now is the time to get bargains in Furniture at Archer's, 89 Whitehall Street.
jan5—dtf

LARGEST stock of Furniture in the city, at Archer's, 89 Whitehall Street.
jan5—dtf

DON'T buy until you see Archer's Furniture, 89 Whitehall Street.
jan5—dtf

FISH AND OYSTER DEPOT—84 Whitehall street—Wholesale and Retail. Norfolk Oysters in quart tin cans. Oysters $2 per gallon: Fish 25 to 45 cents per string; Shrimps 25 cents per quart; Crabs 75 cents per dozen—carefully packed in ice and shipped to any point.
L. COOK.
oct12—dtf

THOSE RECEIPTS.—The following shows how they go:

WARRENTON, GA., Dec. 9, 1871.

GENTS:—Noticed your Metropolitan Receipts, but never yet been able to learn where to procure them. Enclosed you will find 25 cents for which you will do me the kindness to have me a copy of same sent me per mail, and greatly oblige,
Yours truly,
[illegible]

There are agents in the city retailing them at 25 cents.
dec31-2m

A. D. WHEELOCK. E. S. STARK.

WHEELOCK & STARK,

Successors to Southwick & Wheelock,

WHOLESALE DEALERS IN

BOOTS AND SHOES,

No. 10 Warren Street, New York.

A. M. WATKINS, Salesman, [illegible]

STERLING SILVER-WARE.

SHARP & FLOYD,

No. 33 Whitehall Street, ATLANTA.

SPECIALTY STERLING SILVER-WARE.

Special attention is requested to the many new and elegant pieces manufactured expressly to our order the past year and quite recently completed.

An unusually attractive assortment of novelties in Fancy Silver, cased for Wedding and Holiday presents, of a medium and expensive character.

The House we represent manufacture on an unparalleled scale, employing on Sterling Silver-Ware alone Over One Hundred skilled hands, the most accomplished talent in Designing, and the best Labor-Saving Machinery, enabling them to produce works of the highest character, at prices UNAPPROACHED by any competition. Our stock at present is the largest and most varied this side of Philadelphia.

An examination of our stock and prices will guarantee our sales.

Our House use only British Sterling, 925/1000.

dec5—d3m

Undertakers.

GROOMES & REECE, FUNERAL UNDERTAKERS,

AND DEALERS IN FIRST-CLASS METALLIC and WOODEN BURIAL CASES and CASKETS. Will attend promptly to all FUNERALS in city or surrounding country, with FINE HEARSES, including a beautiful Hearse for children. Can be found at any hour, either night or day, at their Establishment, No. 29 Alabama Street, Atlanta, Georgia.

Orders by Telegraph attended to promptly.

Special attention given to Disinterring, Removing and Shipping of Bodies.
dec31—dly

CHARLES BOHNEFELD

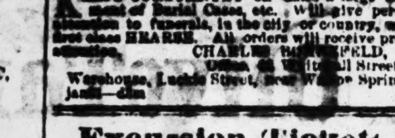

UNDERTAKER,

And Dealer in all kinds of Metallic Burial Cases, Caskets, and Coffins.

KEEPS CONSTANTLY on hand a large assortment of Burial Cases, etc. Will give personal attention to funerals, in the city or country, with a first class HEARSE. All orders will receive prompt attention.
CHARLES BOHNEFELD,
Office, 68 Whitehall Street,
Warehouse, Loyd Street, near Wayne Springs.
jan2—d3m

Excursion Tickets!

—TO—

NEW ORLEANS and RETURN

TO witness, Mardi Gras via the Blue Mountain route, will be on sale at Passenger Depot, on and after to-day, January 25th.

Tickets not good until February 1st, 1872.

Secure tickets at once.
B. W. WRENN,
General Passenger and Ticket Agent.
jan25-1w

Plantation Supplies.

I AM now furnishing planters on time until 15th October next, with Bulk Meats, Bacon, Lard, Corn, Flour, Oats, Hay, Groceries, Tobacco, etc. Cash orders will also receive attention.
A. K. SEAGO, Merchant. Atlanta.
jan30-d&w1m

Studwell Brothers

17 Murray Street,

NEW YORK,

Manufacturers and Jobbers of

BOOTS & SHOES,

FOR

Southern Trade;

Will remain at the *old stand*, where, at less than half the expense, will be enabled to sell their goods on a closer margin than if up-town.
jan30—d3m JOS. LABOYTEAUX, Salesman.

UNITED STATES HOTEL,

Cor. Fulton, Water and Pearl Sts. NEW YORK.

THIS well known, favorite hotel, has recently been renovated, remodeled and furnished new and elegantly throughout. It is kept on the Europea plan, and has ample accommodations for [illegible] hundred guests.

The location is more accessible to all parts of New York and Brooklyn than any other hotel in the city. The Broadway Stages pass the hotel every three minutes, besides various lines of Street cars, one of which intersects every other route in New York.

It being but two blocks from Fulton Ferry, makes it convenient for those wishing to visit the "City of Churches," as from this ferry diverges all the principal railroad routes in the city of Brooklyn.
GEO. N. TERRY, Proprietor.
dec6—dtf

AT WHOLESALE!

LANDRETH'S Fresh and Genuine GARDEN SEEDS, in original packages, just arrived in large quantities, at
MARK W. JOHNSON'S Agricultural Warehouse, Opposite Central Warehouse, Broad Street, Atlanta, Ga.
Merchants supplied on most liberal terms.
jan27—d1w&wlt

"Long John Corn."

AN early variety. Yield last year 88 bushels per acre. Plan of 8 bushels and gathered upwards of 600 bushels. Seed for sale, [illegible] delivered at depot. Address
FRANCIS FONTAINE, Cartersville, Georgia.
jan21-d2m

TO RENT.

THE residence on the corner of Marietta and Spring streets, suitable for boarding house or residence. The house contains eight rooms and dining room, kitchen and out houses complete. Good water, centrally located, within five minutes walk of the Kimball House. Apply to [illegible] GOODE.
jan25-[illegible]

The Live Auction House.

T. C. MAYSON, Proprietor. Will be sold Thursday, February 1st, at 10 o'clock, all the household and kitchen furniture of Dr. J. N. Simmons, deceased. [illegible]

BENEVOLENT CONCERTS.

Mr. and Mrs. Pratt,

The Celebrated Vocalists, [illegible]

JOB OFFICE!

IF YOU want a neat job of Printing, don't fail to carry it to

The Constitution Office!!

We have just made a large addition to the Job Department.

New Type, Paper and Card Stock,

So that we have now one of the Finest Offices in the State. We are prepared to print at short notice, and in the

Best Style,

Railroad Work, Pamphlets,

Circulars, Posters,

Bill Heads,

Letter Heads,

Note Heads,

Cards, Blank Books,

Legal Blanks, Statements,

Price Currents,

Wedding Cards,

Invitations,

Dancing Cards,

Labels, Catalogues,

Ledgers, Journals,

Day Books, Programmes.

In fact anything in the

Printing Line.

We are determined to build up a Business in this Line, equal to any Job Establishment in the land.

We offer

Superior Inducements to Merchants.

Orders from a Distance

Will Receive

Prompt Attention, and

Satisfaction Guaranteed.

Our Prices and Work will Compare Favorably with that of any Northern City.

Our Card and Paper Stock

Is heavy—equal to that kept by Wholesale Merchants.

We buy

Direct from the Mills,

And give our patrons the benefit of

The Low Price.

We run, day and night, Five Splendid

Steam Job Presses,

Doing an immense amount of work in an incredible short space of time.

COUNTY OFFICERS

Can get their supply of BLANKS from us.

Don't fail, reader, to get your Printing done at our Establishment. Advise your friends to send their work to

JOB OFFICE

The Atlanta Constitution.

A CARD TO THE TRADE!!

REDWINE & FOX.

HAVING enlarged our store by connecting the adjoining room to it, we are prepared to offer to the trade increased facilities in the selection of goods in our line.

OUR STOCK OF DRUGS, AS ALSO OF

Window Glass, White Leads, Oils, etc.,

has been increased by selections from the best manufactories, so that we are able not only to sell choice goods but to give the lowest market prices.

We call special attention to our KEROSENE OIL, (150 degrees fire test), which cannot be surpassed for brilliancy of light, and is, at the same time, entirely safe from explosion.

Our Prescription Department

Is being remodeled, and we are prepared to fill Prescriptions, of the purest Chemicals, with neatness and dispatch. This department is in charge of

Mr. Palmer and Dr. A. C. FOX,

Late of Virginia. The former is well and favorably known to our citizens. The latter is a gentleman of long experience in the business and a graduate of Medicine and Pharmacy.

A careful examination of our stock and prices is respectfully solicited.
aug19—june7—nov8-dtf REDWINE & FOX.

SINGER

STILL TRIUMPHANT.

FIRST PREMIUM
At Atlanta Fair,
OCTOBER, 1871,
For Best Family Machine.

FIRST PREMIUM
AT THOMASVILLE,
NOVEMBER 2, 1871.
For Best Family Machine.

PREMIUM
At the Macon Fair,
OCTOBER, 1871.
FAMILY MACHINE,
With best and most useful Attachments.

GOLD MEDAL
—AND—
THREE SILVER MEDALS,
Awarded the SINGER at the Augusta Fair, November, 1871.

EXAMINE OUR MACHINE.

GOLD MEDAL FOR THE BEST FAMILY MACHINE, AND SILVER MEDAL FOR BEST MACHINE WORKED BY HAND, AND DIPLOMA, FOR BEST MANUFACTURING MACHINE, AT SAVANNAH FAIR.

H. D. HAWLEY,
General Agent for Georgia, South Carolina and Florida.
R. T. SMILLIE, Local Agent,
nov18—may18—1y Corner S. Broad and W. Alabama Street, Atlanta, Ga.

HEADQUARTERS FOR

Drugs, Medicines, Chemicals,

Perfumery, Window Glass, Paints, Oils, Lead, Putty,

AND everything usually kept in a well regulated Drug Store, at the Drug House of

Berry, Venable & Collier,

Corner of Decatur and Peachtree streets. Mr. Reuben T. Jourdan, long known as a careful and competent Prescriptionist, is now with us. Our Prescription Department is thorough, and is under the control of Mr. E. M. Berry and Mr. Reuben T. Jourdan. We call especial attention to the Collier Company strictly pure White Lead, for which we are sole Agents in this city, and we guarantee it to be the best lead ever offered in this market.
Respectfully,
jan17—d'm BERRY, VENABLE & COLLIER.

R. R. R.

RADWAY'S READY RELIEF

CURES THE WORST PAINS. IN FROM ONE TO TWENTY MINUTES. NOT ONE HOUR after reading this advertisement need any one SUFFER WITH PAIN.

It was the first and is

The Only Pain Remedy

that instantly stops the most excruciating pains, allays Inflammations, and cures Congestion, whether of the Lungs, Stomach, Bowels, or other glands or organs, by one application.

IN FROM ONE TO TWENTY MINUTES.

no matter how violent or excruciating the pain the Rheumatic, Bed-ridden Infirm, Crippled Nervous, Neuralgic, or prostrated with disease may suffer.

RADWAY'S READY RELIEF

WILL AFFORD INSTANT EASE.

Inflammation of the Kidneys, Inflammation of the Bladder, Inflammation of the Bowels, Congestion of the Lungs, [illegible] Inflammation of the Heart, [illegible] Croup, [illegible] Influenza, [illegible] Rheumatism, [illegible] Ague Chill.

The application of the READY RELIEF to the part or parts where the pain or difficulty exists will afford ease and comfort. [illegible] tumbler of water will in a few moments cure Cramps, Spasms, Sour Stomach, Heart Burn, [illegible], Diarrhea, Dysentery, Colic, [illegible] in the Bowels, and all Internal Pains.

Travelers should always carry a bottle of Radway's Ready Relief with them. A few drops in water will prevent sickness or pains from change of water. It is better than French Brandy or Bitters as a stimulant.

FEVER AND AGUE.

[illegible] cents. There is not a remedial agent in this world that will cure Fever and Ague, and all other Malarious, Bilious, Scarlet, Typhoid, Yellow, and other Fevers (aided by RADWAY'S PILLS) so quick as RADWAY'S READY RELIEF. Fifty cents per bottle.

HEALTH! BEAUTY!!

Strong and Pure Rich Blood—Increase of Flesh and Weight—Clear Skin and Beautiful Complexion Secured to all.

Dr. Radway's Sarsaparillian Resolvent

Has made the most astonishing cures; so quick, so rapid are the changes the body undergoes, under the influence of this Truly Wonderful Medicine, that

EVERY DAY AN INCREASE IN FLESH AND WEIGHT IS SEEN AND FELT.

THE GREAT BLOOD PURIFIER.

[illegible]

Price $1 Per Bottle.

Dr. Radway's Perfect Purgative Pills.

[illegible]

DR. PRICE'S SPECIAL FLAVORINGS.

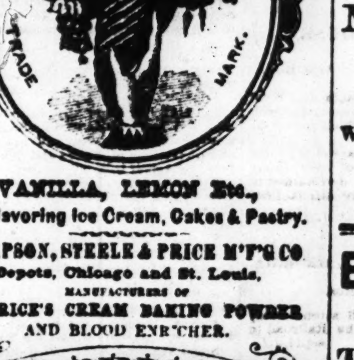

VANILLA, LEMON Etc.,
For Flavoring Ice Cream, Cakes & Pastry.

THOMPSON, STEELE & PRICE M'F'G CO.
Depots, Chicago and St. Louis,
MANUFACTURERS OF
DR. PRICE'S CREAM BAKING POWDER AND BLOOD ENRICHER.

DR. PRICE'S Promoter BLOOD ENRICHER AND Vitality

THE GREAT RECUPERATOR OF EXHAUSTED ENERGIES.
The most reliable Blood Purifier.
The sure Repairer of Broken Health.
The true Nerve Supporter.
The Permanent Strength Renewer.
The most Energetic Tonic.

In all cases of Debility, Poor Blood, Weak Nerves, Disordered Digestion, it surely and durably benefits.

Sold by all Druggists, or the Manufacturers on the receipt of $6, will send, by Express, 6 Bottles, which is sufficient for 3 or 4 months.

Prepared only at the Laboratory of
Thompson, Steele & Price M'f'g Co.
MANUFACTURERS OF
DR. PRICE'S CREAM BAKING POWDER,
Special Flavorings for Ice Cream, Cakes & Pastry,
347 and 349 LAKE STREET, - CHICAGO, ILL.
387 SECOND STREET, . . . ST. LOUIS, MO.

DR. PRICE'S CREAM BAKING POWDER

[illegible]

MONEY CANNOT BUY IT!

[illegible] But the DIAMOND SPECTACLES will Preserve it.

[illegible]

The Linen Store!

[illegible] & CO.

[illegible]

WANDO FERTILIZER!

FOR

COTTON, CORN, WHEAT AND TOBACCO.

PRICE:

CASH, $50 per 2000 lbs., at Factory.

TIME, $55 per 2000 lbs., at Factory, payable, November 1st, 1872, WITHOUT INTEREST.

Factory East End Hazel Street; Mines on Ashley River.

WANDO

ACID PHOSPHATE OF LIME!

FOR

COMPOSTING WITH COTTON SEED!

PRICE:

CASH, $30 per 2000 lbs., at Factory.

TIME, $35 per 2000 lbs., at Factory, payable, November 1st, 1872, WITHOUT INTEREST.

WM. C. DUKES & CO.

GENERAL AGENTS,

No. 1 South Atlantic Wharf, Charleston, S. C.

J. V. JONES, Agent at Atlanta, Ga.

J. G. HOLMES, Jr., Superintendent of Agencies.
jan14-d2m

SEA FOWL GUANO!

500 TONS NOW ARRIVING.

Standard Guaranteed
TO BE EQUAL TO
Published Analysis!

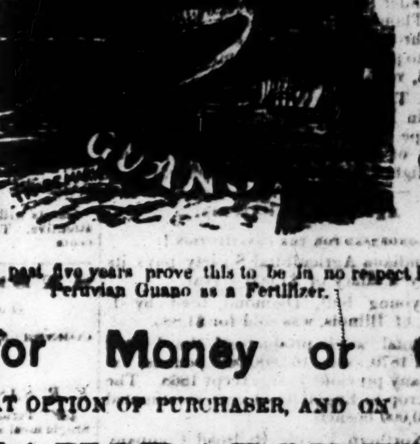

Published Analysis!
TO BE EQUAL TO
Standard Guaranteed

Practical tests for the past five years prove this to be in no respect inferior to the best Peruvian Guano as a Fertilizer.

Sold for Money or Cotton

AT OPTION OF PURCHASER, AND ON

MOST FAVORABLE TERMS.

Remunerative Price guaranteed for Cotton delivered in payment of this Guano.

For terms and further particulars, apply at the Wholesale and Retail Agricultural Warehouse and Seed Store of

MARK W. JOHNSON,
jan25—d&w6m BROAD STREET, ATLANTA, GEORGIA.

ETIWAN FERTILIZERS!

THREE VERY SUPERIOR ARTICLES are offered by the Sulphuric Acid and Superphosphate Company of Charleston, South Carolina, viz:

ETIWAN GUANO.

A complete manure, adapted to Cotton, Corn and Tobacco, being the well known article heretofore offered at the very high grade of [illegible] per cent. dissolved Bone Phosphate of Lime, with the addition, as heretofore, of Peruvian Guano, Ammonia and Potash. Price $55 per ton, if paid on or before the first of April next, and $60 per ton, payable 1st November, 1872, without interest.

ETIWAN CROP FOOD.

A new article [illegible] Soluble Phosphate, compounded with the elements of Cotton Seed in such a manner as to supersede one of the best fertilizers for Cotton, and [illegible] than the Etiwan Guano. Price [illegible] per ton if paid on or before the 1st of April next, [illegible] payable 1st November, 1872, without interest.

ETIWAN DISSOLVED BONE.

[illegible] per ton, if paid on or before the first of April next, [illegible] per ton, payable 1st November, 1872, without interest.

TAKE NOTICE, that all these Fertilizers are of the HIGHEST GRADE OF SOLUBLE PHOSPHATE, and must help for more than one year.

WM. C. BEE & CO.,
General Agents, Charleston, S. C.

MARK W. JOHNSON, Agent at Atlanta, Ga.

PETER LYNCH,

At [illegible] Stand, No. 93 Whitehall Street,

Atlanta, Georgia,

TAKES THIS METHOD OF INFORMING [illegible]

SPRING GROCERIES,

[illegible]

STOCK OF GOODS

[illegible]

100 bbls. Early Rose, Early Goodrich and Pink-eye Potatoes

FOR SEED.

[illegible]

Wines and Liquors.

[illegible]

The [illegible] Constitution.

For the Constitution.

Kisses.

I.

[illegible] Kisses [illegible]
Flow unchecked from hearts of love
As the world in silence slumbers,
And Creation's untold numbers
[illegible] the first-born nestling dove.

II.

[illegible], kisses [illegible] and fervent
Fall with whispered words of prayer,
As "the dying mother mild"
Leaves, in agony, her child
To the World's uncertain care.

III.

Kisses, kisses cold and careless,
To the Orphan's heart are known,
And the dearth of life's fond loving
Through his friendless bosom moving
Forms his soul's sad undertone.

IV.

Kisses, kisses, rapturous kisses,
Seal the troth just newly given,
And the heart's wild agitation
Stirred by Love's fond adoration
Dreams in plighted bliss of Heaven.

V.

Kisses, kisses, tender kisses,
Fill the heart with wild delight,
When the orange wreath his fair
Twining midst the clustering hair
On Love's beauteous bridal night.

VI.

Kisses, kissing, aching hearts
Bend [illegible] as death draws nigh
And [illegible] eyes once sparkling bright
Brings its fearful, starless night,
And takes our treasure to the sky.

VII.

Kisses cold, in cruel anguish,
On sweet, silent lips are pressed
When the soul emancipated
Walks in light, by love translated,
And in Heaven will ever rest.

L'Amanda.

Atlanta, Georgia, January 25, 1872.

Theatrical and Sawdust.

[CONDENSED FOR THE CONSTITUTION.]

Harry Watkins is in Lynchburg.

Sam Sharpley's troupe are in St. Louis.

Mrs. Macready, the tragedienne, is in Louisville.

Thomas' Orchestra was at Norfolk on the 26th instant.

Nilsson purchased a $5,000 soltaire diamond in St. Louis.

Miss Maggie Mitchell begins an engagement at Elmira, N. Y., February 19th.

"Divorce" has run one hundred and fifty nights at the Fifth Avenue Theatre, New York.

Many of the ladies and gentlemen of New York are devoting themselves to amateur theatricals.

Bulwer's novel, "The Last Days of Pompeii," has been dramitized and produced on the London stage.

C. B. Bishop, assisted by the Rand Sisters and Dalton, under the management of Ford, are in Pennsylvania.

Harry Sargent, with his burlesque pantomime and ballet troupe are in Louisville. Sophia and Irene Worrell are with the troupe.

George Fox, the famous clown, has been offered an engagement of three years' duration at the Adelphi Theatre, London; salary, $1,500 per week and all expenses defrayed.

Alexander Henderson, manager of the Lydia Thompson troupe and husband of Lydia, through the death of his mother, has come into possession of the family estates in England, valued at over $500,000.

Lydia Thompson is playing to crowded houses in New Orleans. Willie Edouin, of the troupe wears a badge of honor, complimentary of their appearance before his Imperial Highness, the Grand Duke Alexis.

Agricultural Items.

[CONDENSED FOR THE CONSTITUTION.]

The Indiana Agricultural Society pays its Secretary a salary of $1,000 a year.

The young bull, Diamond, bred by J. Ryburn, of Illinois, was sold for $1,885.

The total wool product of the United States in 1870, was 163,000,000 pounds, exceeding any previous year, except 1868. The wheat crop in England last year, is estimated at 76,000,000 bushels.

The Northern Pacific Railroad Company is organizing a system of forest tree nurseries, from which it is proposed to plant large tracts of prairie land, and to furnish settlers with young trees at slight cost.

The Commissioner of Agriculture at Washington, has called a convention of delegates from all existing Agricultural Colleges, to meet at Washington, February 15th, to take such action concerning the interests of agriculture as they shall deem expedient.

Commercial Items.

[CONDENSED FOR THE CONSTITUTION.]

The import of dry goods last year amounted to $133,800,000.

Philadelphia exports 55,363,317 gallons of petroleum during 1871.

Eighty thousand hogs were slaughtered at Kansas City, Missouri, during the season.

The production of pig iron in the United States in 1871 is estimated at 1,850,000 tons.

It requires 65,000 cochineal insects to make one pound in weight. The United States imported last year 1,849,842 pounds.

Twenty-two thousand one hundred and fifty-six barrels of sperm oil, and 18,141 barrels whale oil, and 887,199 pounds of bone were imported into the United States in 1871.

General Wade Hampton.—We learn from the Baltimore Methodist that this beloved and distinguished Carolinian contemplates the probability of removing his residence to that city. We are selfish enough to feel regret at the annoucement, and this feeling—which we know is in sympathy with that of our whole people—is only relieved by the hope that our loss will be his gain, and that there, in the midst of a community which has so signally illustrated every generous and noble sentiment of humanity, he will find the means of better fulfilling the high purposes of a life which has hitherto been distinguished by its devotion to the good of his fellow-citizens.—*Columbia South Carolinian.*

Sensible Suggestion.—Mrs. Elizabeth Churchill tells the girls that the best novels ever written will hurt them if they read nothing else—that they will grow sentimental, morbid, and self-seeking, while common duties will become distasteful and common pleasures insipid. Mrs. C—— believes that half the wretched marriages spring from the romantic vapid reading of our girls, and that the who can talk sensibly of the current topics of the day, who can tell whether Santo Domingo is one of the Orkney Islands or not, and whether, on the whole, she wants it annexed; who reads Spencer and Ruskin and Stuart Mill, doesn't throw her life into the care of the first booby or *roue* who asks her to do so, because it is romantic to be engaged.

Stock Raising.—A writer in the San Antonio Herald thinks a great change must be made in the stock business in Western Texas. He says the range grows shorter, weeds spring up and choke out the grass, and the mesquit often almost entirely destroys it. He looks to pasturing as a remedy, but thinks a better class of stock must be introduced and receive more attention. The same remarks apply to horses and sheep. Notwithstanding the immense numbers of horses in Western Texas, it is often difficult for army purchasing officers to find horses suitable for mounting the frontier cavalry.

The Pork Pack of the West.—The Louisville Commercial Gazette of the 27th says: The pork-packing season is drawing to a close, with an improved feeling among dealers, owing to the light supplies during the week at Chicago and Cincinnati [illegible] packing houses at each place having closed operations. The comparative packing at those points up to the 26th is [illegible] this year at Cincinnati, against [illegible] last year; at Chicago, [illegible] this year, against [illegible] last year. At nearly all the interior points the packers have packed all they wanted and have closed.

[illegible] Project.—[illegible] (N. C.) Citizen says: "A bill is before Congress asking a grant of 3,000,000 acres [illegible]

[illegible] Hotels.

SHELLING HOUSE,

CARTERSVILLE, ... GEORGIA.

[illegible]

CARTON HOUSE,

CARTERSVILLE, ... GEORGIA.

J. T. [illegible], Proprietor.

No pains or expense spared to render guests comfortable. [illegible]

JOHNSON HOUSE,

BY MRS. DR. JOHNSON,

KINGSTON .... GEORGIA.

jan28-dtf

THE KENNESAW HOUSE,

MARIETTA .... GEORGIA.

Has ample capacity for the accommodation of families. A large Veranda has just been added, together with other improvements, making it the most [illegible] in the land. [illegible] Fletcher & Freyer.

REYNOLDS' HOTEL,

NEWNAN, GA.

WM. REYNOLDS,

Owner and Proprietor.

Table always supplied with the best the market affords.

[illegible] Board Two Dollars per Day. jane6-tf

CHOICE HOTEL.

Corner Broad and Bridge Streets.

ROME, GA.

J. C. [illegible], Proprietor.

[illegible] Passengers [illegible] Depot FREE OF CHARGE.

dec4-tf Leon A. Camp, Clerk.

PRATT HOUSE,

(Formerly Bayes House.)

Cuthbert .... Georgia,

T. J. PRATT, Proprietor.

A FREE HACK in attendance upon all trains, and no pains spared to make guests comfortable.
jan18—d6m

ECKLES HOUSE

AND

LIVERY STABLE,

SOCIAL CIRCLE, GA.

Rates of Board:

Single Meal	50 cents	Per Day	$2 00
Per Week	$8 00	Per Month	20 00

Livery Stable Charges at Corresponding Rates.
STERLING ECKLES, Proprietor.

jane8-dtf

TENNESSEE HOUSE,

Rome, Ga.

J. A. STANSBURY, Proprietor.

THE above Hotel is situated within Twenty Steps of the Railroad Stations, and convenient to the business portion of town. Servants polite and attentive to their respective duties. All baggage handled free of charge. Satisfaction guaranteed.
jan28-dtf

Grantville Hotel for Sale.

IN consequence of his continued ill health the proprietor offers at private sale, that well known HOTEL STAND immediately on the Atlanta and West Point Railroad. This property, price considered, is one of the very best paying investments in the State of Georgia. Address,

J. G. TRAMMELL,
Grantville, Georgia.

jan17-d6w

HEARD HOUSE,

LaGrange .... Georgia.

BY GEORGE C. HEARD.

THIS House has been recently thoroughly renovated and refurnished. The tables always supplied with the best the market affords. Porters will be found at the Depot on every arrival of the Trains to take charge of baggage. feb25-dtf

EXCHANGE HOTEL,

BY WILLIAM J. EIBERT,

(Near the Court House and Depot)

GADSDEN, ... ALABAMA.

Guests will find everything new and neat. Servants attentive. Terms—$2 00 per day single meals fifty cents. nov18-dtf

SASSEEN HOUSE,

(Formerly United States Hotel,)

CORNER ALABAMA AND PRYOR STREETS

Atlanta, Georgia.

E. R. SASSEEN, Agent .... *Proprietor*

Terms—Transient Boarders, per day, $2. Single meal and lodging, 50 cents, sep30-dtf

RAILROAD EATING HOUSE,

GRANTVILLE .... GEORGIA.

THE traveling public over the Atlanta and West Point Railroad, will find a very desirable and well kept HOTEL at the above place, and which cannot be surpassed in point of good living.

Mr. J. G. Trammell, the Proprietor, assisted by his estimable lady, has had an experience of over thirty years in Hotel keeping, and they are determined to spare no pains or expense to give entire satisfaction.
may25-dtf

BACON HOUSE,

LEXINGTON .... GEORGIA

JOHN W. BACON, Proprietor.

A REGULAR Two-Horse Hack will attend every day, to convey passengers from the Railroad to and from Lexington, Ga. sep11-dtf

TIBBS HOUSE,

Dalton, Ga.

L. B. STONE. J. B. WIMBERLY.

dec8-dtf

KING HOUSE,

[illegible] MOUNTAIN, GA.,

OCTOBER 1st, 1871.

PARTIES [illegible] or engaged in business in Atlanta, who wish to be from the noise and bustle of the city when through with the business of the day, can find a

PLEASANT AND HEALTHY RETREAT

at this place. The air and water pure, a bountiful table, and the best of attention. Those desirous of availing themselves of the enjoyment of these advantages, can make

EXTREMELY ECONOMICAL ARRANGEMENTS

during the fall and winter months. We have accommodations for several families. They should avail themselves of this offer.

MRS. A. F. WHITE, Proprietress.
S. T. WHITE, Manager. sep30-dtf

GAINESVILLE HOTEL,

J. A. CHRISTIAN, Proprietor,

Gainesville, Georgia.

THIS House has been [illegible] and Supplied with New Furniture, and will compare with the best.

RATES OF BOARD:

Single Meals	0 50	Two Weeks	$15 00
Per Day	2 00		
Per Week	10 00	Per Month	35 00

The Table always supplied with the best the market affords, and every attention paid to the comfort of guests. sep24-dtf

GLOBE HOTEL,

LAWRENCEVILLE, GA.,

HAS ample room for the accommodation of families.

Travelers will find at this House a regular

OLD VIRGINIA WELCOME,

And board as cheap as could be asked for.

The House has been [illegible] and improved, and will [illegible]

Good water here, and a fine, healthy climate, unsurpassed in North Georgia.

I have also a Livery Stable attached. Horses and Buggies can be had on reasonable terms.

W. J. BORN, Proprietor.
jan26-dtf

Thomaston Hotel,

[illegible]

LITCHFIELD HOUSE,

[illegible] .... Georgia.

[illegible]

RAILROAD SCHEDULE.

ARRIVAL AND DEPARTURE OF TRAINS.

Georgia Railroad.

DAY PASSENGER TRAIN.

Leaves Augusta	[illegible]	A. M.
Leaves Atlanta	[illegible]	A. M.
Arrives at Atlanta	5.40	P. M.
Arrives at Augusta	5.40	P. M.

NIGHT PASSENGER TRAIN.

Leaves Augusta	8.15	P. M.
Leaves Atlanta	8.15	P. M.
Arrives at Atlanta	6.40	A. M.
Arrives at Augusta	[illegible]	A. M.

Accommodation Train.

Leaves Atlanta	5 45	P. M.
Leaves Stone Mountain	6 20	A. M.
Arrives Atlanta	[illegible]	A. M.
Arrives Stone Mountain	[illegible]	P. M.

Macon and Western Railroad.

DAY PASSENGER—DAILY, SUNDAYS EXCEPTED.

Leaves Atlanta	2:30	A. M.
Leaves Macon	7:10	A. M.
Arrives at Atlanta	1:25	P. M.
Arrives at Macon	7:30	A. M.

NIGHT PASSENGER—DAILY.

Leaves Atlanta	1:10	P. M.
Leaves Macon	[illegible]	
Arrives at Atlanta	10:30	P. M.
Arrives at Macon	[illegible]	

Western and Atlantic Railroad.

NIGHT PASSENGER TRAIN—OUTWARD.

Leaves Atlanta	11:10	P. M.
Arrives at Chattanooga	6:16	A. M.

DAY PASSENGER TRAIN—OUTWARD.

Leaves Atlanta	8:00	A. M.
Arrives at Chattanooga	1:21	P. M.

NIGHT PASSENGER TRAIN—INWARD.

Leaves Chattanooga	5:30	P. M.
Arrives at Atlanta	[illegible]	

DAY PASSENGER TRAIN—INWARD.

Leaves Chattanooga	5:20	A. M.
Arrives at Atlanta	1:00	P. M.

ACCOMMODATION TRAIN—INWARD.

Leaves Dalton	1:00	A. M.
Arrives at Atlanta	[illegible]	

For Savannah via Macon and Western and Macon and Brunswick Railroad.

Leave Atlanta at	9:45	P. M.
Connect with the Macon and Brunswick Railroad at Macon at	2:30	P. M.
Arrive at Savannah	8:35	A. M.

Schedule of Rome Railroad.

DAY TRAIN.

Leave Rome	[illegible]	
Arrive at Kingston	[illegible]	A. M.
Leave Kingston	[illegible]	
Arrive at Rome	[illegible]	

NIGHT TRAIN.

Leave Rome	5:30	P. M.
Arrive at Kingston	[illegible]	P. M.
Leave Kingston	[illegible]	P. M.
Arrive at Rome	8:35	P. M.

St. Louis, Memphis, Nashville and Chattanooga Railroad Line.

Leaves Atlanta	8.15 o'clock, A. M.
Arrives at Chattanooga	[illegible]
Arrives at Nashville	[illegible]
Arrives at McKenzie	[illegible]
Arrives at Memphis	[illegible]
Arrives at Union City	[illegible]
Arrives at Columbus	[illegible]
Arrives at St. Louis	[illegible]
Leaves Atlanta	[illegible]
Arrives at Chattanooga	[illegible]
Arrives at Nashville	[illegible]
Arrives at McKinzie	[illegible]
Arrives at Memphis	[illegible]
Arrives at Union City	9.10
Arrives at Columbus	10.40
Arrives at St. Louis	7.35

No change of cars from Chattanooga to Memphis.
But one change from Chattanooga to St. Louis.

Savannah, Griffin and North Alabama Railroad.

Leaves Griffin	[illegible]	P. M.
Arrives at Newnan	[illegible]	P. M.
Leaves Newnan	7 00	A. M.
Arrives at Griffin	[illegible]	A. M.

Connects at Griffin with Macon and Western Railroad.

Atlanta and West Point Railroad.

DAY PASSENGER TRAIN—(Outward.)

Leaves Atlanta	6 50	A. M.
Arrives at West-Point	11 40	A. M.

DAY PASSENGER TRAIN—(Inward.)

Leaves West-Point	12 20	P. M.
Arrives at Atlanta	5 00	P. M.

NIGHT PASSENGER TRAIN—(Outward.)

Leaves Atlanta	7 00	P. M.
Arrives at West-Point	12 15	A. M.

NIGHT PASSENGER TRAIN—(Inward.)

Leaves West Point	1 45	A. M.
Arrives at Atlanta	6 00	P. M.

Air-Line Railroad.

Leave Gainesville	6 00	A. M.
Arrive at Atlanta	10 00	A. M.
Leave Atlanta	3 00	P. M.
Arrive at Gainesville	6 45	P. M.

THE SOUTH,

A WEEKLY EIGHT-PAGE PAPER,

Published in the City of New York,

—BY—

TARDREW & CO., 21 Park Row,

FOR $3 A YEAR.

DEVOTED to the material interests of the Southern States, and laboring for the development of all their wonderful resources, by encouraging immigration and giving full and reliable information concerning every part of the South.

THE SOUTH

has met the cordial approval and support of all the Southern States Governments, Immigration Bureaus, Agricultural Societies and leading citizens generally. It gives information of the Railroads, Manufactures, Colleges, Societies, Cities, Commerce, Agriculture, Finances, News, Markets, Minerals, Trade—in fact everything—all over the South.

Thousands of copies are every week distributed through this country, North and South, and in Europe.

To make it especially valuable to every business man and household in the South we have departments each week giving full reviews of the markets and quotations of stocks and produce, and also matters of interest to every housekeeper.

Every Southern man should give it his support. Every other man that wants to know anything about the South would find it well worth the subscription price.

It is an unsurpassed medium for advertising all descriptions of Southern property for sale or exchange, or for inviting labor and capital in any desired channel.

Subscribe for it at once, and induce as many more as you can to do so.

Special inducements in Club rates and Premiums for those who will canvass for us.

Specimen copies furnished on application.

Address TARDREW & CO.,
jan9—d3m 21 PARK ROW, N. Y.

SIMMONS'

LIVER

REGULATOR!

LIVER DISEASE and indigestion prevail to a greater extent than probably any other malady, and relief is always anxiously sought after. If the Liver is Regulated in its action, health is almost invariably secured. Indigestion, or want of action in the Liver, causes Headache, Constipation, Jaundice, Pain in the Shoulders, Cough, Dizziness, Sour Stomach, bad taste in the mouth, billious attacks, palpitation of the heart, depression of spirits, or the blues, and a hundred other symptoms. SIMMONS' LIVER REGULATOR is the best remedy that has ever been discovered for these ailments. It acts mildly, effectually, and being a simple vegetable compound, can do no injury in any quantities that it may be taken. It is harmless in every way; it has been used for forty years, and hundreds of the good and great from all parts of the country will vouch for its virtues, viz:

Hon. Alexander H. Stephens, of Georgia.
Bishop Pierce, of Georgia.
Jno. Gill Shorter, ex-Governor of Alabama.
Gen. John B. Gordon.
R. L. Mott, of Columbus, Ga.

are among the hundreds of whom we can refer to.
Price, $1.00. By mail, postage prepaid, $1.25.
Manufactured only by

J. H. [illegible] & CO.,
Macon, Georgia.

FOR SALE BY ALL DRUGGISTS.

GEORGIA HOTEL,

Dalton .... Georgia.

DR. B. B. BROWN, Proprietor.

THIS house is located immediately on the side of the Railroad, at the South End of the Passenger Depot.

It will be kept in first rate style, and warranted to give satisfaction to the most fastidious.
nov11-tf

MADISON HOUSE,

Madison, Georgia.

THIS HOTEL is one of the best in the South, and for comfort and economy, challenges competition. Situated in the handsomest, healthiest and wealthiest [illegible], it has become, under [illegible], truly a home for the [illegible].

W. C. QUINBY,
Proprietor.

oct16-tf

Hammett House,

JONESBORO .... GEORGIA.

THIS HOTEL is the [illegible]

NEW HOTEL,

PALMETTO, ... GEORGIA.

W. Jackson, House

Is now open [illegible]

[illegible]

City Hospital.

HAVING [illegible]

THE need of a CITY HOSPITAL in Atlanta has long been felt, and all efforts heretofore for the establishment of such have failed, our people being too poor to raise the money necessary for such a purpose, and the depleted condition of our State Treasury making [illegible] successful legislation in the matter both impracticable and hopeless.

It is, therefore, proposed to appeal to all friends of so benevolent a project, and thus accumulate [illegible] encourage an increase of the private donations already promised, which will render the scheme a success; and while the erection of such an Institution will be an enduring Monument to the Charity and Liberality of our citizens, it will also be in keeping with our onward march in the cause of

Civilization and Progress.

For every Two Dollars subscribed, an equal interest will be given the holder of Certificate thereof in the distribution of

$75,000 Worth of Property,

Numbering 1,500 Articles

To be distributed by the Board of Commissioners as soon as all the Shares are taken.

50,000 Shares

—AT—

$2,00 Each $100,000

The value of the separate interest to which the holder of certificate will be entitled will be determined by the Commissioners who will announce to the public the manner, the time, and the place of distribution.

The following gentlemen are to act as Commissioners, and will receive and take proper charge of the money for the Hospital, and will determine upon the plan and site for the same, to-wit:

L. H. ORME, M. D.,
J. F. ALEXANDER, M. D.,
E. S. RAY, M. D.

All friends to our benevolent object are requested to aid our Manager as much as possible in the arduous labor devolving upon him. Send for circular.

EDWARD WESMAN, Manager,
P. O. Box 301.

dec31-dtf Office No. 11, James' Bank Block.

VAN BUSKIRK'S FRAGRANT SOZODONT

For Cleansing and Beautifying the

TEETH

HARDENING THE GUMS

Imparting a delightfully refreshing taste and feeling to the mouth, removing all tartar and scurf from the teeth, completely arresting the progress of decay, and whitening such cavities in the teeth as have already become black by decay.

IMPURE BREATH.

A MONG all the ill consequences that follow fast the decay of the teeth, an impure breath must be the most unpleasant and annoying to its possessor, as it is the most [illegible] in society. How often its possessor [illegible] distant coldness shown even from the best of friends, or perhaps the one most fondly cherished, from this cause. You are ignorant of the cause yourself, subject to so delicate—your most intimate friend will not mention it. Why not remove this one great barrier to your health, [illegible] at once, by using that justly popular dentifrice, fragrant Sozodont, the most convenient, pleasant and efficacious [illegible] the toilet the world has ever produced.

Sold by druggists everywhere at 75 cents per bottle.
oct28-d6m

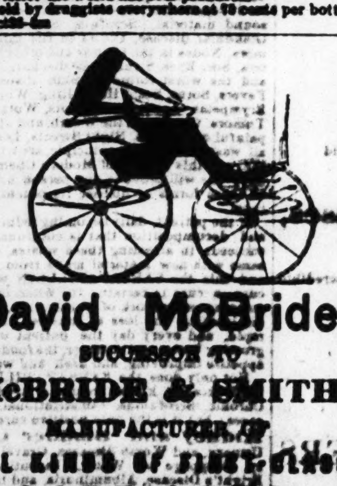

David McBride,

SUCCESSOR TO

McBRIDE & SMITH,

MANUFACTURER OF

ALL KINDS OF FIRST-CLASS

CARRIAGES,

Phaetons, Rockaways, Buggies,

LIGHT ROAD WAGONS, ETC.

KEEPS constantly on hand a large stock of [illegible], a large stock of

HARNESS

[illegible]

JOB OFFICE!

[illegible]

—o—

Confederate Dead of Georgia,

I [illegible]

And to those Soldiers from

The Constitution Office.

OTHER CONFEDERATE STATES,

WHO WERE KILLED OR

DIED IN THIS STATE.

THE MONUMENT TO COST $50,000.

—:o:—

THE CORNER STONE it is proposed shall be laid as soon as the receipts will permit.

2,000 Prizes, Valued at $500,000.

That Amount only in Tickets, to be Sold.

For every Five Dollars subscribed before the first day of February, 1872, and for every Ten Dollars after that date, there will be given a certificate of Life Membership to the Monumental Association. This certificate will entitle the owner thereof to an equal interest in the following property, to be distributed as so soon as requisite number of shares are sold, to-wit:

FIRST. Nine hundred and One Acres of Land in Lincoln county, Georgia, on which are the well known Magruder Gold and Copper Mines, valued at ..... $130,000.

And to Seventeen Hundred and Forty-Four Shares in One Hundred Thousand Dollars of United States Currency, to-wit:

1 Share of	....	$10,000	$10,000
1 " of	....	5,000	5,000
2 " of	....	2,500	5,000
10 " of	....	2,000	20,000
10 " of	....	1,000	10,000
20 " of	....	500	10,000
100 " of	....	100	10,000
200 " of	....	50	10,000
400 " of	....	25	10,000
1000 " of	....	10	10,000
			$100,000

From the First-class Real Estate offered by well known patriotic Citizens, to Confederate Monumental Association, the following Prizes have been selected, and added to the foregoing Shares:

1.—BERZILIA. This well known Resort, with the Large Residence, Store, etc., and Four Hundred Acres of Land, immediately on the Georgia Railroad, twenty miles from Augusta. Paying an annual yield of Fifteen Thousand Dollars.

2.—The well known CITY HOTEL, fronting on Broad street. The building is of Brick, three stories [illegible] feet. Valued at $36,000.

3.—The SOLITUDE PLANTATION, in Russell county, Alabama, on the Chattahoochee River, with elegant and commodious improvements. The average [illegible] since 1865 has been over [illegible] Seven Thousand [illegible].

4.—That LARGE BRICK RESIDENCE & STORE, on the Northwest corner of Broad and Centre streets, known as the Phinizy or Baudry House. Rent Two Thousand Dollars.

5.—The ROGERS HOUSE, on Greene street, a new and elegant Brick Residence, in most desirable portion of that beautiful street. Valued at $16,000.

6.—FLAT BUSH, with 130 Acres of Land, half a mile from City Limits, the elegant Suburban Residence of [illegible], Esq., in good order. Valued at $16,000.

7.—The DEARING HOUSE, a large and commodious Residence, with Thirty City Lots 60x210 feet, fronting on McKinne and Carnes streets. Valued at $16,000.

8.—STANTON RESIDENCE & ORCHARD, on the Georgia Railroad. Valued at $5,000.

Also—One Share of One Hundred Bales of Cotton.
One Share of Fifty Bales of Cotton.
One Share of Twenty-Five Bales of Cotton.
244 Shares of One Bale each.

The Bales to average 400 pounds, and class Liverpool Middling.

The value of the seperate interest to which the Holder of each Certificate will be entitled, will be determined by the Commissioners, who will announce to the public the manner, the time, and place of the distribution.

The following gentlemen have consented to act as Commissioners, and will, either by a Committee from their own body, or by Special Trustees appointed by themselves, receive and take proper charge of the money for the Monument, as well as the Real Estate and the United States Currency offered as inducements for [illegible], and will determine upon the plan for the Monument, the description thereon, the site therefor, select an orator for the occasion, and regulate the ceremonies to be observed when the corner stone is laid, to-wit:

General L. McLaws, Gen. A. R. Wright, Gen. M. A. Stovall, Gen. W. M. Gardner, Gen. Goode Bryan, Col. C. Snead, Col. Wm. P. Crawford, Major Jos. B. Cumming, Major George T. Jackson, Major Joseph Ganahl, Major I. P. Girardey, Hon. R. H. May, Adam Johnston, Jonathan M. Miller, W. H. Goodrich, J. D. Butt, Henry Moore, Dr. W. H. Doaring.

Agents are allowed twenty per cent. They are required to [illegible] their own [illegible], Tickets and Circulars alone being furnished them. They will remit weekly, the amounts from sales received, less their Commissions. (No Commissions will be deducted from simple contributions.)

The Price of Tickets (five dollars) will be the same until the First day of February next, on and after which day it is proposed that one-half the Tickets unsold will be withdrawn, the remainder to be sold at Ten Dollars each, the purchaser to be on same footing in every particular with those previously sold.

On account of the very great labor required of the General Agents, the efficient services of one or more [illegible] the South, will be obliged to act with the [illegible]

Parties desiring to contribute to the Monument, and who do not wish to participate in the award, will receive a special receipt. The money will be turned over to the Treasurer, and will be appropriated to the Monument without any deduction whatever.

L. & A. H. McLAWS,
General Agents,
No 3 Old P. O. Range, McIntosh St.
HON. JAS. M. SMYTHE, Augusta, Ga.
Traveling Agent. [illegible]

Administrator's Sale.

W. A. Simmons, Administrator on Estate of Dr. J. N. Simmons, deceased.

WILL be sold by an order of Court, at the Live Auction House of T. C. Mayson, No. 3 Decatur street, Opera House, on Thursday, 1st February, 10 o'clock, all the Household and Kitchen Furniture, belonging to the estate of Dr. J. N. Simmons, deceased, [illegible]

W. A. SIMMONS, Administrator.
J. H. BARRETT, Auctioneer.

[illegible]

I OFFER FOR SALE, in the town of [illegible]

The Great Southern

ROUTE!

VIA

ATLANTA and AUGUSTA!

TO Charleston, Columbia, [illegible], Wilmington, Weldon, Richmond, Washington, Baltimore, Philadelphia, [illegible] New York.

RUNNING A DOUBLE

Daily Through Passenger Train.

CONNECTIONS by THIS LINE are most certain and sure at all seasons.

The Eating Houses

On this Line have been thoroughly overhauled and refitted. Ample time is given for Meals, and at regular hours.

CONDUCTORS on this line are affable and courteous to passengers.

The Quickest Time and Sure Connection made by this Route.

Passengers can purchase Through Tickets and have their Baggage Checked through from New Orleans, Mobile, Montgomery, Columbus, and Atlanta to Richmond, Baltimore, Washington, Philadelphia, and New York.

BY

Four Different Routes, via Augusta, Kingsville and Wilmington; via Columbia, Charlotte and Raleigh; via Columbia, Danville and Richmond; via Atlanta, Augusta, Wilmington and Bay Line.

Fare as Low by Augusta

AS ANY OTHER ROUTE.

PULLMAN'S PALACE SLEEPING CARS

ON

ALL NIGHT TRAINS LEAVING ATLANTA

BY THIS ROUTE.

Passengers wishing to go North by Sea will find a

Splendid Line of Steamships,

From Charleston, S. C., to Baltimore, Philadelphia, Boston and New York.

The Charleston Steamships

Offer every [illegible] to passengers, with Tables supplied with every luxury the Northern and Charleston Markets can afford, and for Safety, Speed and Comfort are

Unrivaled on the Coast.

Through Tickets on Sale at

MONTGOMERY, WEST POINT AND ATLANTA

TO

NEW YORK VIA CHARLESTON STEAMSHIPS

S. K. JOHNSON, Superintendent.
J. A. ROBERT, General Ticket Agent.

jan24—dtf

STAFFORD'S

Olive Tar.

DR. J. R. STAFFORD'S OLIVE TAR is a thin transparent oily fluid, extracted from the purified juices of the *olive and the pine.* The magnetic or concentrated curative power existing in Stafford's Olive Tar renders it an instantaneous and efficient

PAIN ANNIHILATOR.

Rheumatic, Neuralgic or any other external pain cease when Olive Tar is applied. Inflammations, Tumors or Swellings are speedily reduced upon its application.

It is warranted a specific for Bronchitis, Coughs, Asthma, Croup, Whooping Cough, Sciatica and all forms of *consumption,* when it is taken, applied or inhaled.

For Spasms, Cholera Morbus, Worms, Dysentery, Diarrhoea, or any internal pain, take and apply Olive Tar. Relief will be immediate.

For Burns, Scalds, Salt Rheum, Scrofula, Cancers, Ulcers, Erysipelas, Sores, etc., apply Olive Tar—a rapid cure will be effected. Olive Tar is the only fluid that contains magnetism, which it imparts when taken, inhaled or applied, by which it increases the vitality of the system, expelling all forms of pain and disease. We refer to a few leading persons who have known and have used it for many years:

George Law, Esq., Fifth Avenue, N. Y.; Simeon Draper, Esq., banker, N. Y.; R. B. Coleman, Esq., Astor House, N. Y.; S. Leland, Esq., Metropolitan Hotel, N. Y.; Thurlow Weed, Esq., Albany, N. Y.; Rev. Joshua Leavitt, editor Independent; Rev. Ed. Bright, editor Examiner, N. Y.; Rev. D. W. C. Cronk, Gen. Agt. Bible Union; Rev. Dr. Leonard, Exeter, N. H.; Gen. R. B. Marcy, U. S. A.; Col. Charles May, U. S. A.; Gen. Elliott, U. S. A.; Capt. H. D. Hunter, U. S. N.; Rev. O. A. F. Spinning, Butternuts, N. Y.; Rev. John Duncan, Boston, Mass.; Rev. William D. Rosalter, Cincinnati, O.; Rev. A. Lloyd, Pekin, Ill., and many others.

The Olive Tar is sold by all druggists at 50 cents per bottle.

HALL & RUCKEL,
Wholesale Druggists, N. Y.

oct16-6m

COTTON STATES

Life Insurance Company!!

CHARTERED BY THE STATE OF GEORGIA.

CAPITAL $500,000!

OWNED at Home, and Company managed by some of our best Financiers.

Over 2,500 Policies Issued Since June 1st, 1869.

The only Company doing business in the South that has

ONE HUNDRED THOUSAND DOLLARS

Deposited with the authorities of the State of Georgia for the Protection of Policy Holders.

Policies upon all the Various Plans of Insurance Issued.

A Loan of 33 per cent. of the Premium given when Desired

ALL POLICIES NON-FORFEITABLE.

No Restrictions as to Residence or Travel. Strictly a Home Company, with its

CAPITAL AND INVESTMENTS AT HOME.

It appeals to those who [illegible] themselves of the benefits of Life Insurance to give it their patronage.

The time has arrived when every thoughtful man is disposed to make this wise provision for those dependent upon his life.

This company proposes to give all the advantages which are offered by foreign institutions of like character, with the opportunity of keeping the vast sums in our own midst, which are annually sent abroad.

People of the Cotton States, foster home enterprise.

Active & Energetic Agents Wanted

In every County and Town in the South.

Address, or call on WM. J. McGILL,
Superintendent Agencies, Office, Atlanta, Ga.

OFFICERS:

WM. B. JOHNSON, President,
WM. S. HOLT, Vice President,
GEO. S. O'BEAR, Secretary,
JOHN W. BURKE, General Agent,
J. MERCER GREEN, Medical Examiner. oct18-tf

1872.

SHECUT'S SOUTHERN FARM JOURNAL.

A handsome Illustrated Literary and Agricultural Paper, published monthly, by

JOHN F. SHECUT,

Editor and Proprietor, Madison, Georgia. Every subscriber during 1872, will receive a

PREMIUM PACKET

containing 12 Envelopes, 12 Sheets of Paper, 1 dozen Pens, 2 Holders, Lead Pencil, Sealing Wax, Erasing Rubber, Memorandum Book, and a nice premium worth from 25 cents to $5. Subscription $1.

CASH PREMIUM EXTRAORDINARY.

On the 1st day of each month, commencing with March 1st, 1872, we will present five of our subscribers with [illegible] the [illegible] amount received for subscriptions during the preceding month. For instance, if up to the 1st of March, from this date, we should receive 1,000 subscribers, we will divide

ONE HUNDRED DOLLARS

among five of the subscribers received during that time, as follows:

The Plan.—We will write the names of every subscriber [illegible]

The Scofield Rolling Mill Co.

ATLANTA, GEORGIA

Manufacturers

RAILROAD AND MERCHANT BAR

Fish Bars, Spikes, Etc.

THIS COMPANY HAS RECENTLY ADDED TO THEIR [illegible]

Most Improved Machinery

FOR MANUFACTURING

ALL KINDS OF IRON AT A LOW [illegible]

Special attention given to the manufacture of a good article of IRON for [illegible]

Keeping a full Stock of all sizes on [illegible]

And being confident of giving entire satisfaction, we respectfully ask [illegible]

LIBERAL PRICES PAID FOR WROUGHT AND CAST SCRAP [illegible]

SEND FOR OUR NEW PRICE LIST.

Office Corner Broad and Walton Streets, Atlanta, [illegible]

GOWER, JONES, & CO.

CARTERSVILLE, GEORGIA.

MANUFACTURERS OF

CARRIAGES, BUGGIES, AND ONE, TWO AND FOUR-HORSE [illegible]

CAN fill orders at short notice. A large quantity of well seasoned timber on hand. Mr. [illegible] has had forty years experience in the business—formerly of Greenville, South [illegible] Gainesville, Georgia, gives his personal attention to the business. Repairing done with dispatch.

All Work Warranted.

WE DEFY COMPETITION, BOTH IN QUALITY AND [illegible]

nov11-6m

YOU WILL FIND

—AT—

G. H & A. W. FORCE

SIGN OF BIG IRON BOOT,

Whitehall Street, - - - - Atlanta, Ga.

THE FINEST, MOST FASHIONABLE, AND SUPERIOR [illegible]

BOOTS AND SHOES

FOR THE RETAIL TRADE.

CUSTOM WORK OF ALL GRADES OUR [illegible]

OUR WHOLESALE STOCK IS COMPLETE, TO WHICH WE ASK [illegible] OF MERCHANTS.

nov1-

Ruptured

Ruptured persons of Atlanta and vicinity, are respectfully notified [illegible] ants have published the principal part of the following Circular, [illegible] by Dr. Sherman, when he opened his office in New York, [illegible] cular now forms the first page in his book on Rupture. They have left out his name and substituted their own. Their object is to mislead the public by this deception. How far such men can be trusted with their peculative abilities and assumed skill, the reader may judge.

RADICAL CURE

—OF—

ABDOMINAL HERNIA OR RUPTURE

Without Inconvenience to the Patient or Restriction [illegible]

DR. J. A. SHERMAN Artistic Surgeon, having devoted his time exclusively to the [illegible] of Abdominal Hernia, in its various forms and stages, in the Southern States [illegible] Islands, respectfully announces to the public that he has opened an office, 697 [illegible] where he offers his services, during the business hours of each day, to those who [illegible] with this distressing infirmity, in full confidence of his ability to afford them [illegible] relief.

During an experience of over Twenty-five years, the greater portion of which [illegible] principal of the Rupture Curative Institute, New Orleans, Dr. S. has treated [illegible] patients, of both sexes and of all ages, a great number of whom were restored to the enjoyment of the blessings of a sound body.

This unparalleled success spreading throughout the country prompted many [illegible] long and fatiguing journeys from various parts of the United States, Mexico and Cuba [illegible] Institute, with the view of reaping the benefit and experience of Dr. S., in the [illegible] his popular remedies.

The happy result of this acquired art by Dr. S. has been effected by most [illegible] tion of one or the other of his sever l patented inventions—the result of that [illegible] in conjunction with his popular

Rupture Curative Compound

an external application, promoting a speedy and permanent cure, without [illegible] the sufferings and injuries resulting from an attempted cure by the rigid and [illegible] Truss.

So reliable and beneficial is this treatment that the patient, in most [illegible] will cease to be annoyed by a return of the rupture, and will be enabled to [illegible] foot or on horseback, with perfect security against the dangers of strangulation [illegible]

Dr. S., in order to arrive at the absolute certainty of the correctness of the [illegible] invented and adopted by him, devoted great attention to the mechanism of the [illegible] course of Hernia, so that he is now assured, by a large experience, that is in [illegible] of science, and with the most universally acknowledged practice of ARTISTIC [illegible] with the confidence thus inspired, that it will permanently relieve all cases of [illegible] gard to the age of the patient or the duration of the injury, while it invariably [illegible] has characterized the treatment of the malady from the earliest age to the present [illegible] vites the earnest attention of the afflicted and the closest scrutiny of the profession.

OFFICE 697 BROADWAY, CORNER 4TH STREET

DR. SHERMAN having received many Atlanta letters, from persons afflicted with [illegible] able to visit New York for treatment, designs to be in Atlanta, [illegible] of cure to those who may desire it. Due notice of which will be given in the [illegible]

MR. EDITOR—I deem it due to those afflicted with this terrible and painful [illegible] ing statement: A negro boy about nineteen years of age, had been afflicted with [illegible] three years. The boy belonged to John Coulter, Esq., of Issaquena county. [illegible] him and pronounced his case hopeless. As there was a difference of opinion [illegible] (one suggested the use of the knife, to which the other and myself objected,) [illegible] and obtained Dr. J. A. Sherman's Rupture Curatives, and after having used them [illegible] boy was entirely restored to his health and is now perfectly well. For the last [illegible] on the plantation, doing all the work of a field hand, rolling logs, etc., without [illegible] give this statement voluntarily, for the benefit of those who have this disease [illegible] Dr. Sherman.

Vicksburg, May 8, 1866.

DR. VALENTINE MOTT'S OPINION OF DR. SHERMAN'S [illegible]

NEW YORK, [illegible]

DEAR SIR—I have just witnessed the application of Mr. Sherman's Hernial [illegible] with it; indeed I know of nothing so well intended for the purpose for which [illegible] can to call on him and procure one. It will doubtless afford you the relief you [illegible] to obtain. Mr. Sherman has had much experience and is very skillful in [illegible] at the St. Nicholas Hotel. Yours, etc., [illegible]

Letter from Thomas J. Harper, M. D., one of the [illegible] Members of the Medical Faculty of the State of [illegible]

VICKSBURG [illegible]

DEAR SIR—I send you my son Jos. W. [illegible] to apply a suitable instrument [illegible] We can obtain at every Drug Store Trusses, [illegible] in this [illegible] I send my son to [illegible]

To Dr. Sherman, New Orleans.

Office, 697 Broadway, N. Y. Send 10c. for book, [illegible]

[illegible]